

GOLD COAST
CITY

SCENIC RIM
REGIONAL

KYOGLE SHIRE







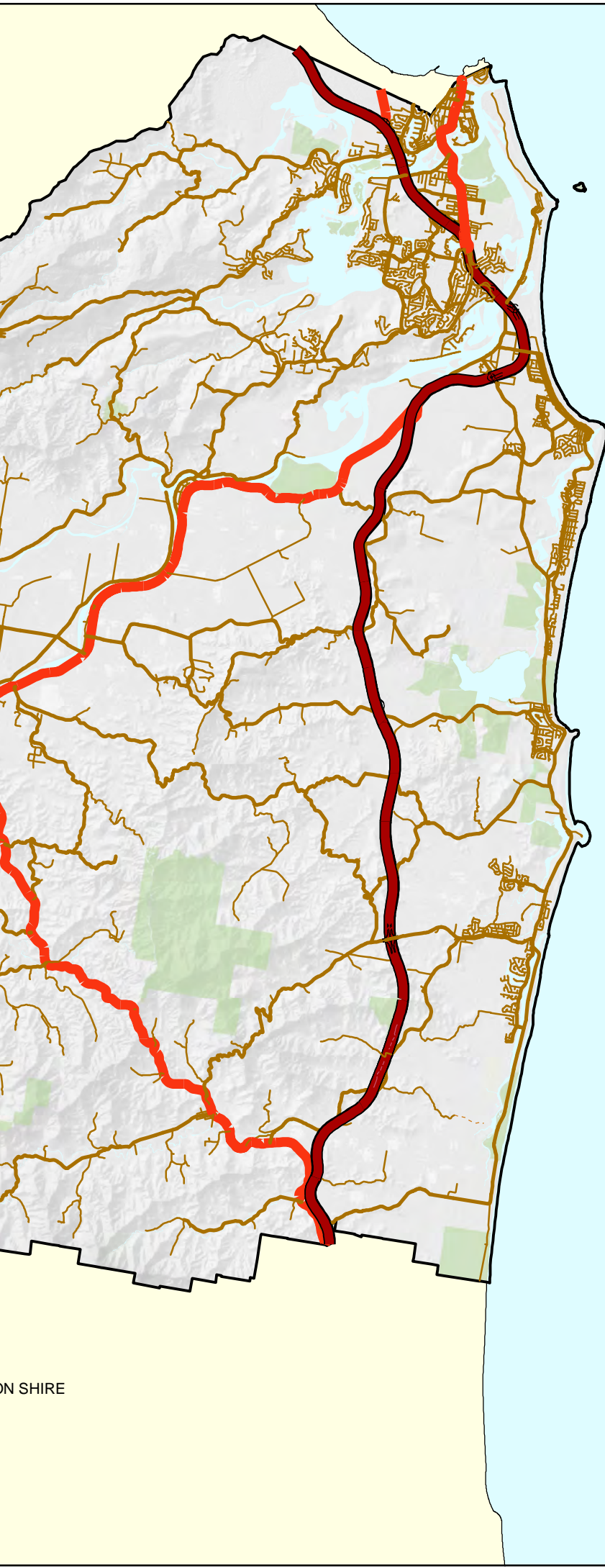

LISMORE CITY

BYRNE

Road Hierarchy



Road Hierarchy

-  HIGHWAY
-  ARTERIAL ROAD
-  SUB ARTERIAL ROAD
-  COLLECTOR ROAD
-  LOCAL ROAD
-  ACCESS RAMP
-  SERVICE ROAD
-  TRACK
-  National Parks and Nature Reserves

NOTE:

Maps generated for indicative purpose only and accurate at time of creation

Civic and Cultural Centre
3 Tumbulgum Road
Murwillumbah NSW 2484

PO Box 816
Murwillumbah NSW 2484

T | (02) 6670 2400 | 1300 292 872
F | (02) 6670 2429



W | www.tweed.nsw.gov.au
E | planningreforms@tweed.nsw.gov.au

Cadastre: 19 April, 2018
© Land and Property Information (LPI) &
Tweed Shire Council.
Boundaries shown should be considered approximate only.

 Coordinate System
MGA Zone 56
Datum - GDA 94

0 900 1,800 3,600 M

1:155,000

DO NOT SCALE
COPY ONLY - NOT CERTIFIED



Date Printed: 19 April, 2018

Author: S.Scott

Filepath: Z:\Projects\Rural Lands Strategy\MXDS April 2017\Map 43.mxd

Disclaimer: While every care is taken to ensure the accuracy of this data, Tweed Shire Council makes no representations or warranties expressed or implied, statutory or otherwise, about its accuracy, reliability, completeness or suitability for any particular purpose and disclaim all responsibility and all liability (including without limitation, liability in negligence) for all expenses, losses, damages (including indirect or consequential damage) and costs which may be incurred as a result of data being inaccurate in any way and for any reason. This information is supplied for the general guidance and is to be considered indicative and diagrammatic only. It should not be used for survey or construction purposes and prior to any excavations a "Dial before You Dig" enquiry must be made by calling 1100. The information contained on this document remains valid for 30 days only from the date of supply.

GOLD COAST
CITY

SCENIC RIM
REGIONAL

KYOGLÉ SHIRE

LISMORE CITY

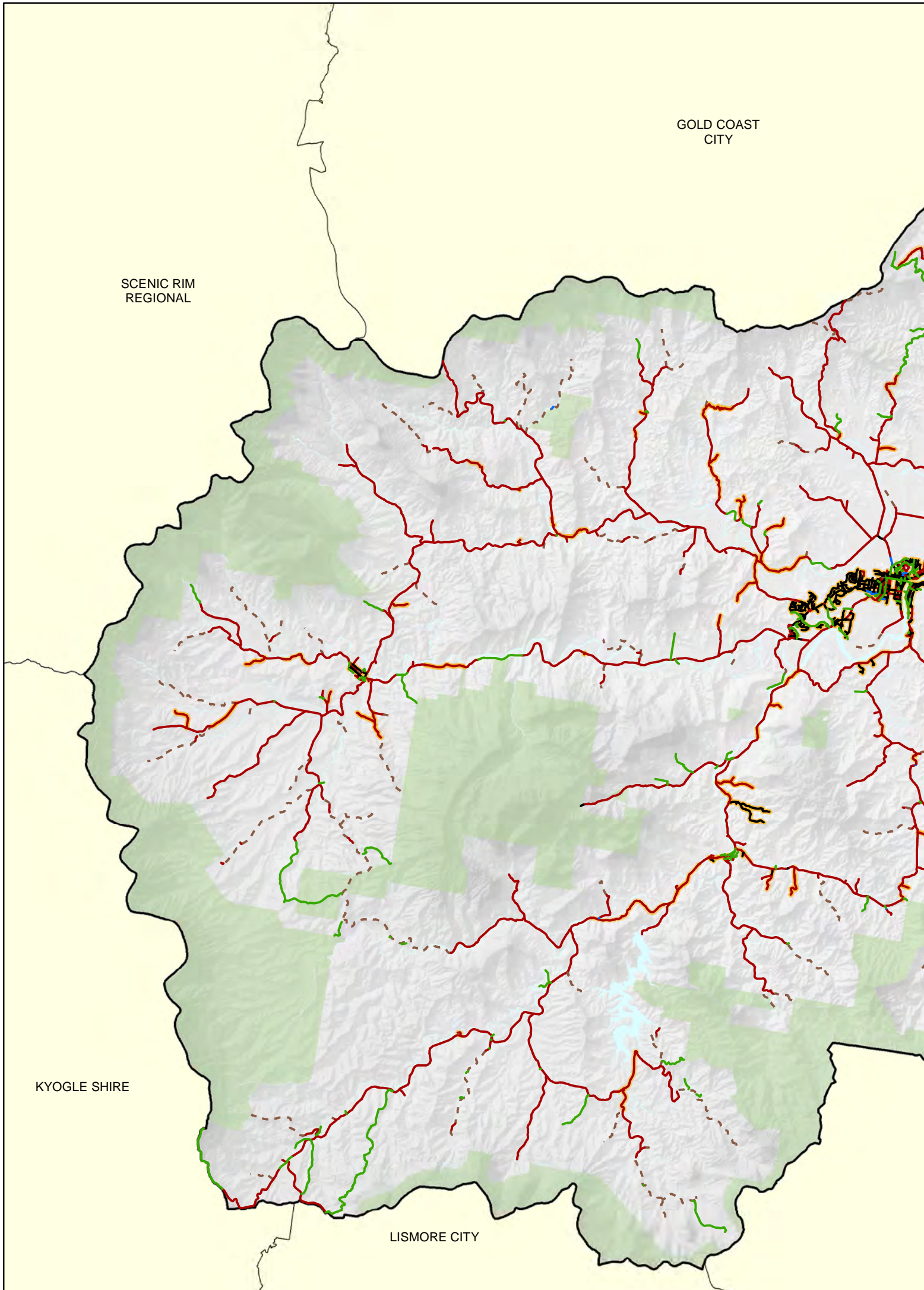

Road Surface

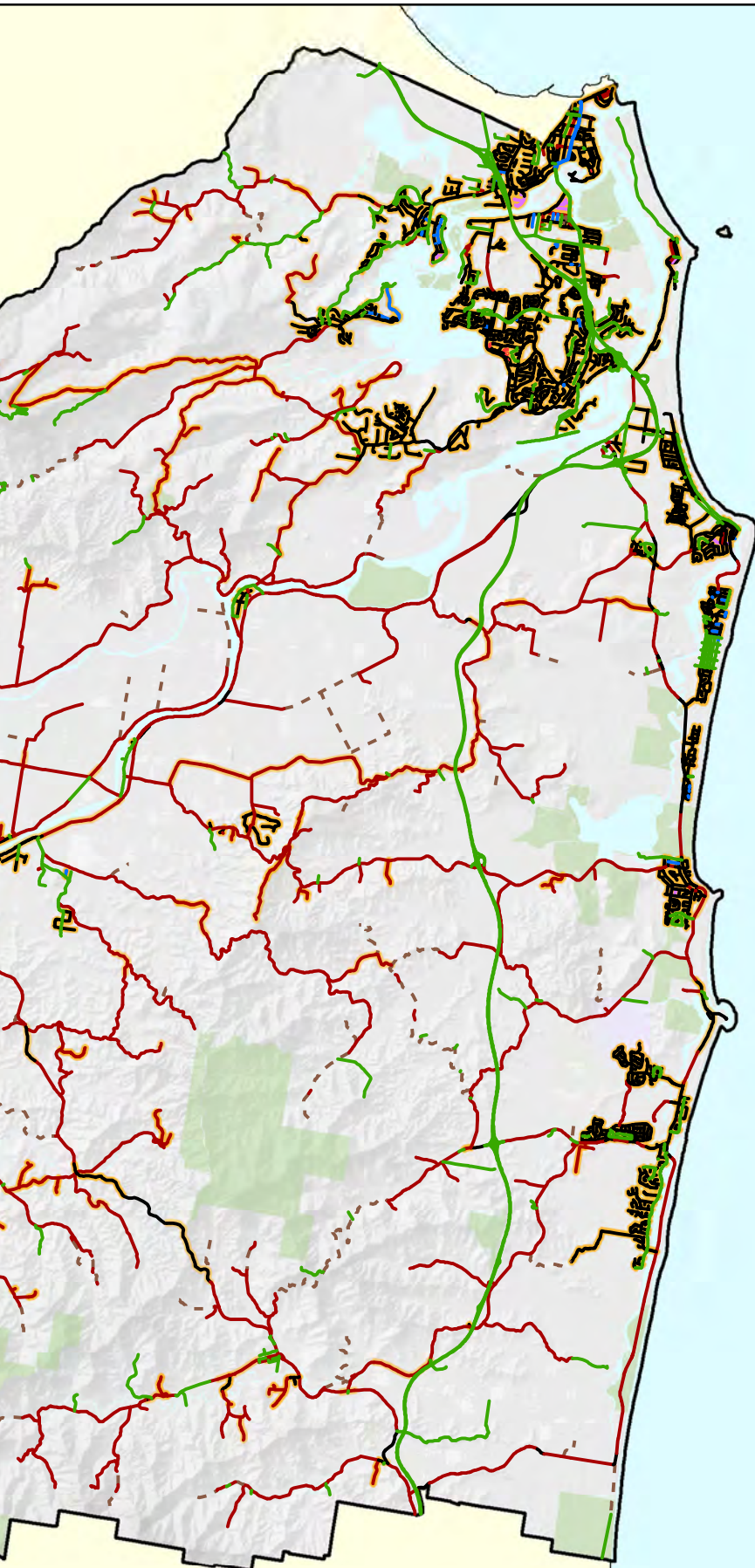

Road Surface

- Asphalt
- Spray Seal
- Cold Slurry
- Concrete
- Pavers
- - - Gravel
- Unknown /Non-Council Road

Kerb & Channel

- Kerb and Channel
- National Parks and Nature Reserves

NOTE:

Maps generated for indicative purpose only and accurate at time of creation

BYRON SHIRE

Civic and Cultural Centre
3 Tumbulgum Road
Murwillumbah NSW 2484

PO Box 816
Murwillumbah NSW 2484

T | (02) 6670 2400 | 1300 292 872
F | (02) 6670 2429



W | www.tweed.nsw.gov.au
E | planningreforms@tweed.nsw.gov.au

Cadastre: 19 April, 2018
© Land and Property Information (LPI) &
Tweed Shire Council.
Boundaries shown should be considered approximate only.

Coordinate System
MGA Zone 56
Datum - GDA 94

0 900 1,800 3,600 M

1:155,000

DO NOT SCALE
COPY ONLY - NOT CERTIFIED

Date Printed: 19 April, 2018

Author: S.Scott

Filepath: Z:\Projects\Rural Lands Strategy\MXDS April 2017\Map 44.mxd

Disclaimer: While every care is taken to ensure the accuracy of this data, Tweed Shire Council makes no representations or warranties expressed or implied, statutory or otherwise, about its accuracy, reliability, completeness or suitability for any particular purpose and disclaim all responsibility and all liability (including without limitation, liability in negligence) for all expenses, losses, damages (including indirect or consequential damage) and costs which may be incurred as a result of data being inaccurate in any way and for any reason. This information is supplied for the general guidance and is to be considered indicative and diagrammatic only. It should not be used for survey or construction purposes and prior to any excavations a "Dial before You Dig" enquiry must be made by calling 1100. The information contained on this document remains valid for 30 days only from the date of supply.

GOLD COAST
CITY

SCENIC RIM
REGIONAL

KYOGLÉ SHIRE

LISMORE CITY

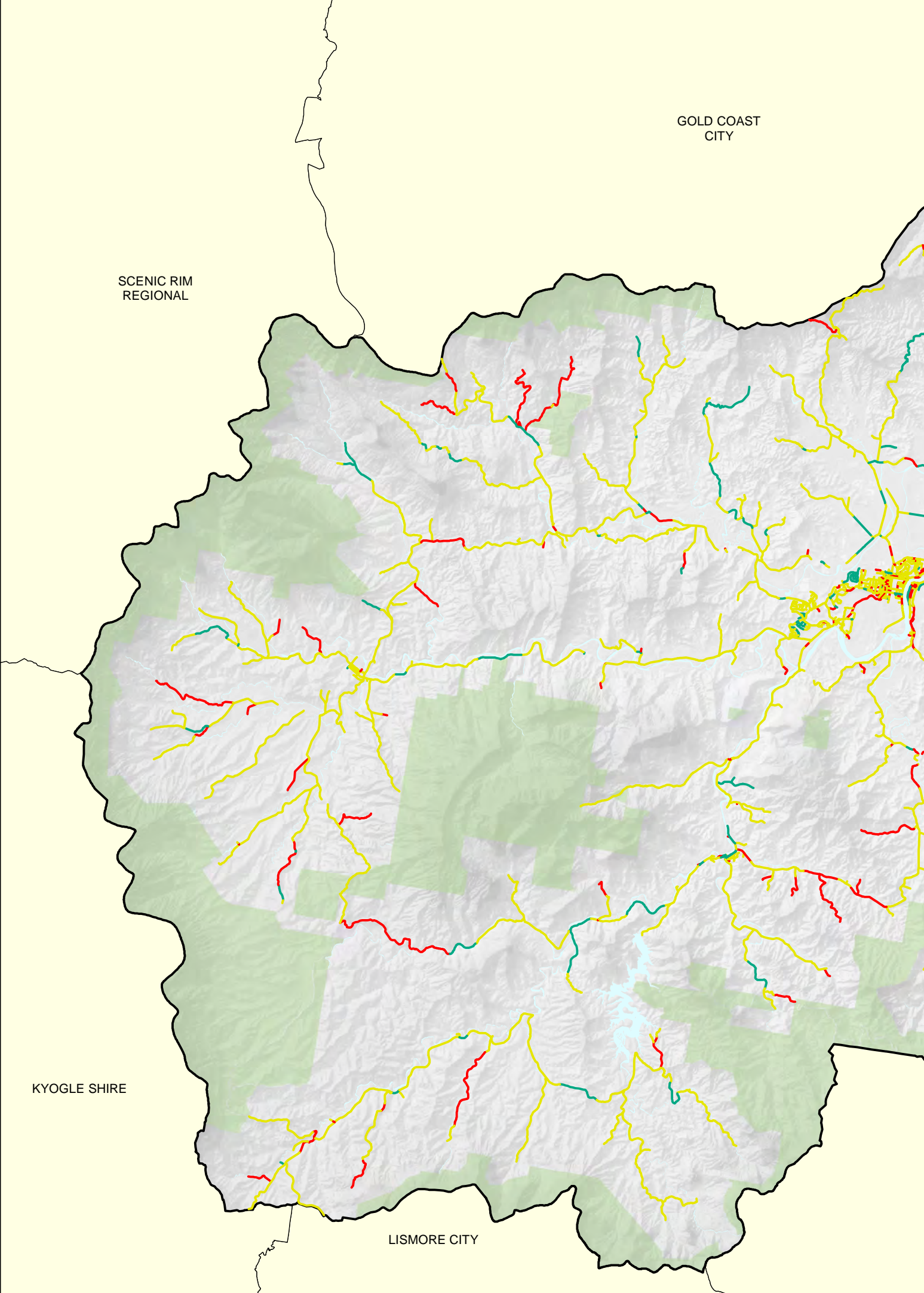

Road Surface Condition

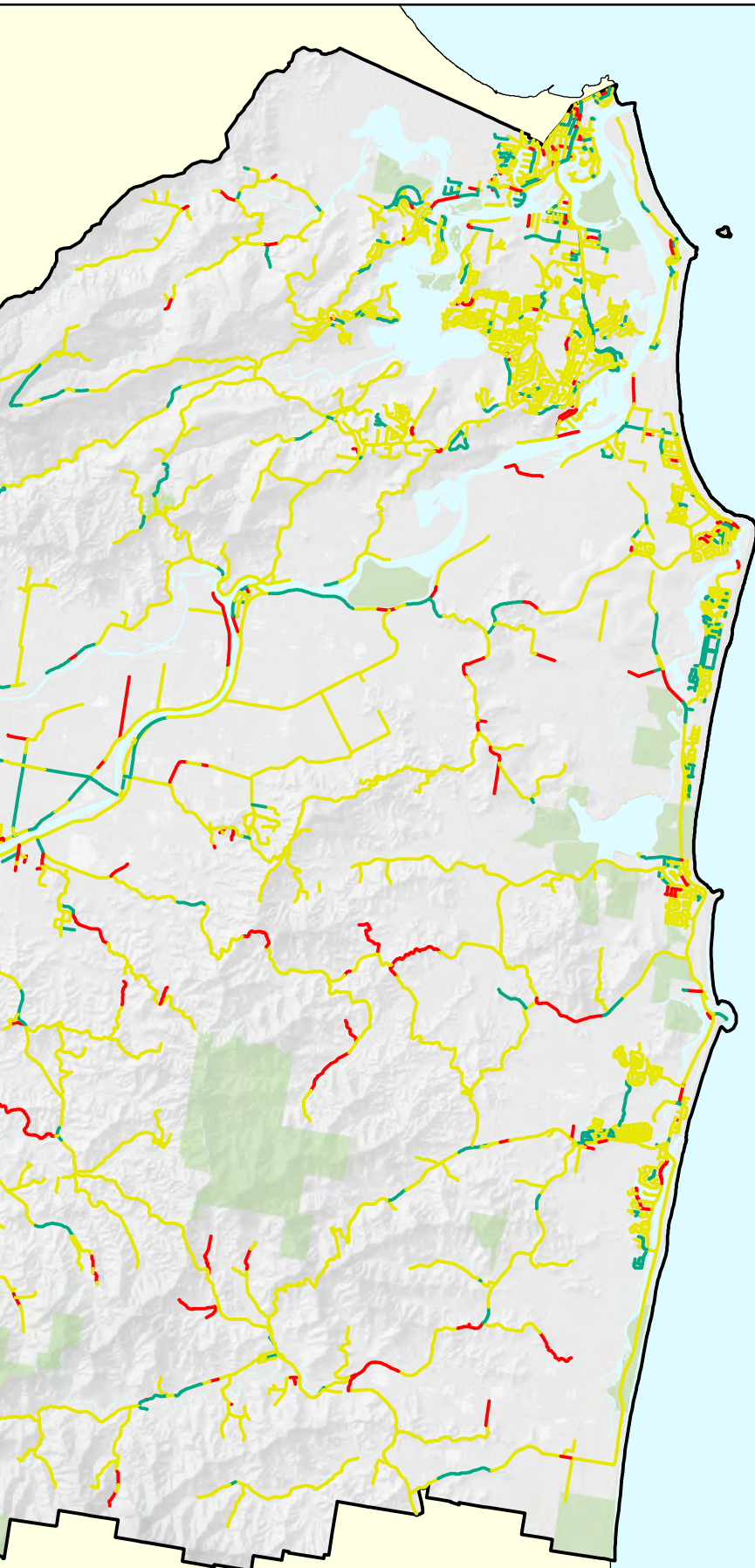

Overall Condition Index

- Good
- Fair
- Poor
- National Parks and Nature Reserves

NOTE:
Maps generated for indicative purpose only
and accurate at time of creation

BYRON SHIRE

Civic and Cultural Centre
3 Tumbulgum Road
Murwillumbah NSW 2484

PO Box 816
Murwillumbah NSW 2484

T | (02) 6670 2400 | 1300 292 872
F | (02) 6670 2429



W | www.tweed.nsw.gov.au
E | planningreforms@tweed.nsw.gov.au

Cadastre: 19 April, 2018
© Land and Property Information (LPI) &
Tweed Shire Council.
Boundaries shown should be considered approximate only.

Coordinate System
MGA Zone 56
Datum - GDA 94

0 900 1,800 3,600 M

1:155,000

DO NOT SCALE
COPY ONLY - NOT CERTIFIED

Date Printed: 19 April, 2018

Author: S.Scott

Filepath: Z:\Projects\Rural Lands Strategy\MXDS April 2017\Map 45.mxd

Disclaimer: While every care is taken to ensure the accuracy of this data, Tweed Shire Council makes no representations or warranties expressed or implied, statutory or otherwise, about its accuracy, reliability, completeness or suitability for any particular purpose and disclaim all responsibility and all liability (including without limitation, liability in negligence) for all expenses, losses, damages (including indirect or consequential damage) and costs which may be incurred as a result of data being inaccurate in any way and for any reason. This information is supplied for the general guidance and is to be considered indicative and diagrammatic only. It should not be used for survey or construction purposes and prior to any excavations a "Dial before You Dig" enquiry must be made by calling 1100. The information contained on this document remains valid for 30 days only from the date of supply.

SCENIC RIM REGIONAL

GOLD COAST CITY

KYOGLÉ SHIRE

LISMORE CITY

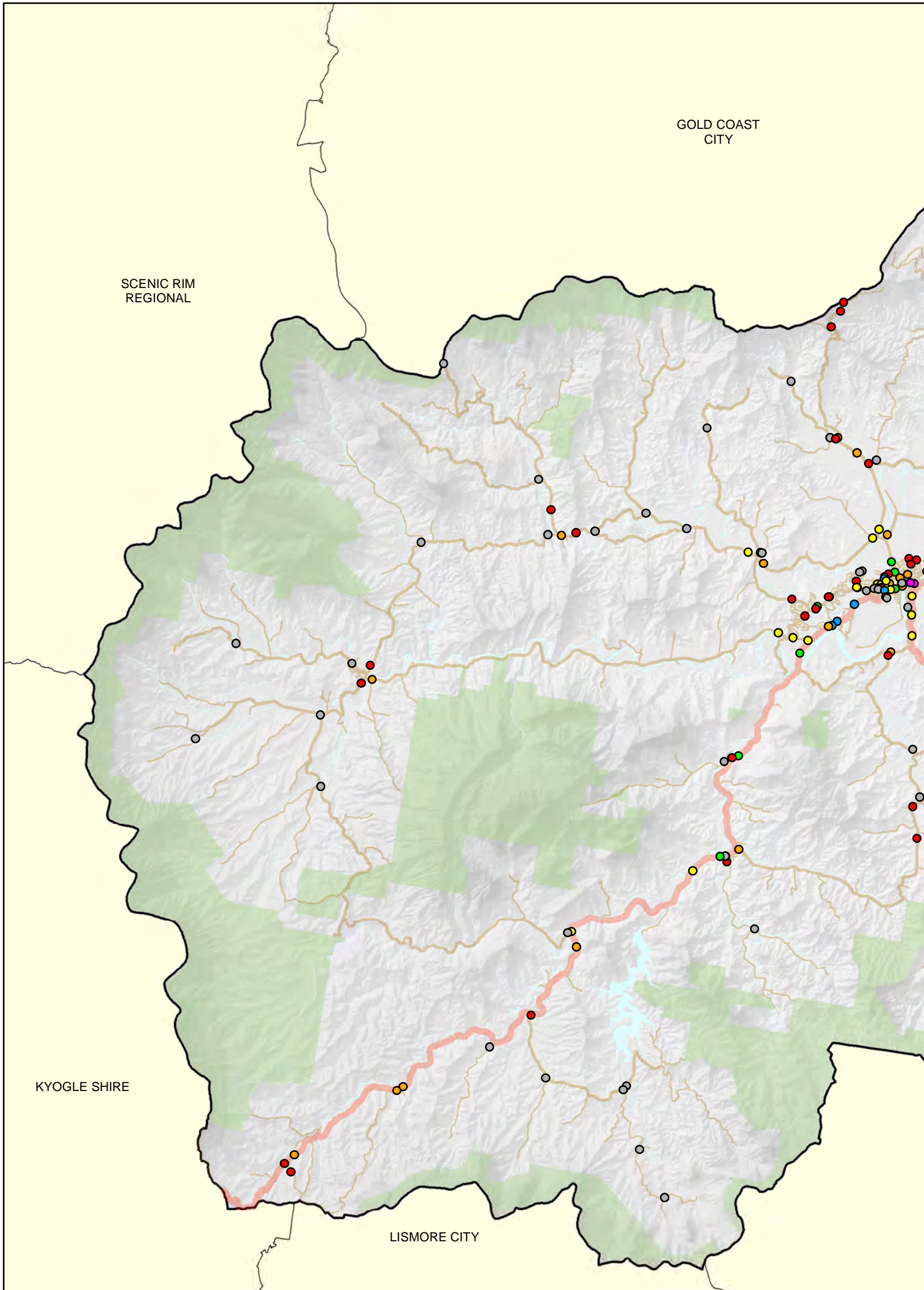

Rural Land Strategy

Map 46

Average Annual Daily Traffic Counts

Traffic Counts (as at Nov 2014)

AADT

- 32 - 461
- 462 - 953
- 954 - 1651
- 1652 - 2677
- 2678 - 4234
- 4235 - 6484
- 6485 - 9692
- 9693 - 13833
- 13834 - 23600
- 23601 - 42724

Road Hierarchy

- HIGHWAY
- ARTERIAL ROAD
- SUB ARTERIAL ROAD
- COLLECTOR ROAD
- LOCAL ROAD
- ACCESS RAMP
- SERVICE ROAD
- TRACK

NOTE:

Maps generated for indicative purpose only and accurate at time of creation

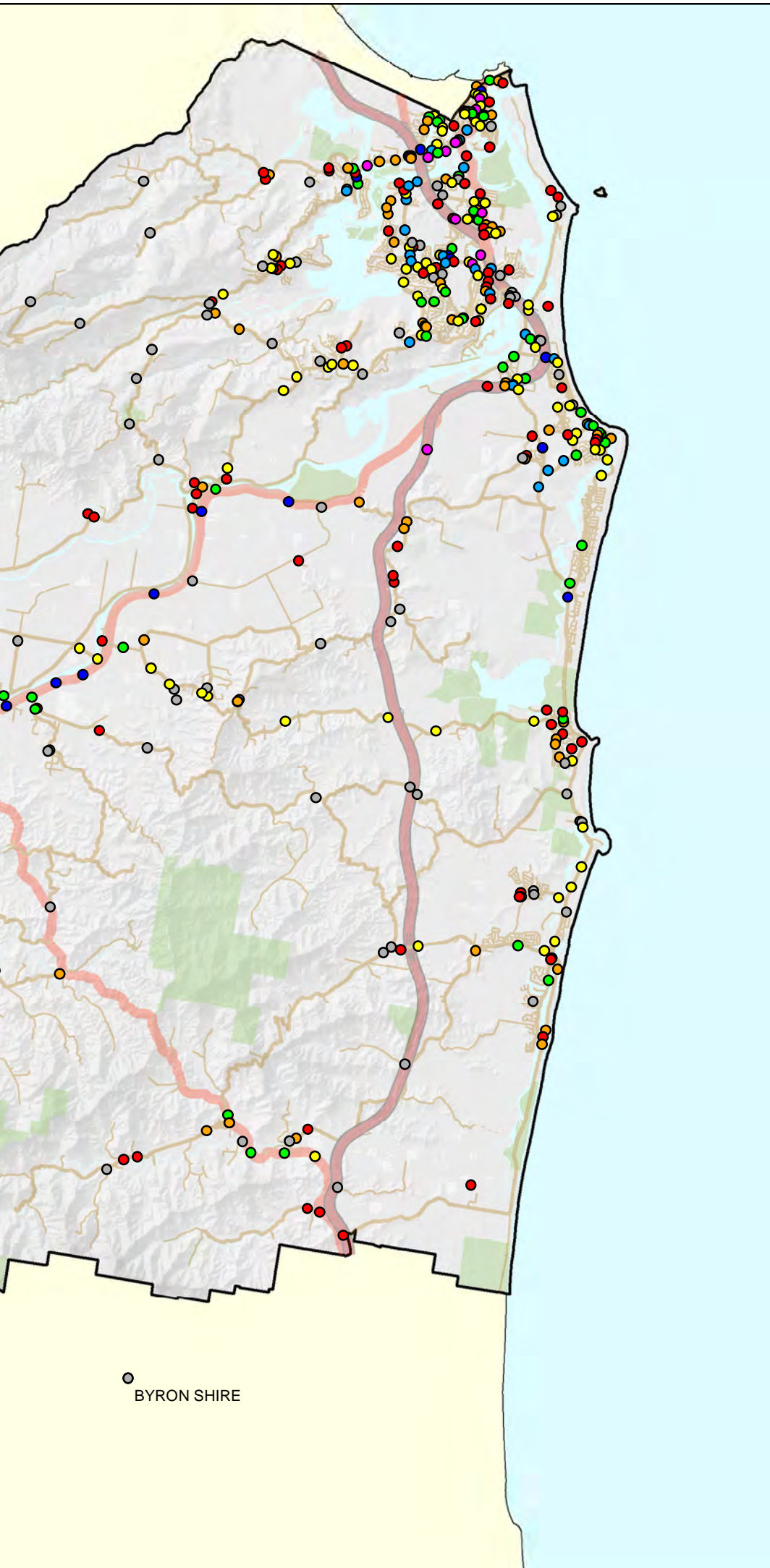

○ BYRON SHIRE

Civic and Cultural Centre
3 Tumbulgum Road
Murwillumbah NSW 2484

PO Box 816
Murwillumbah NSW 2484

T | (02) 6670 2400 | 1300 292 872
F | (02) 6670 2429



W | www.tweed.nsw.gov.au
E | planningreforms@tweed.nsw.gov.au

Cadastre: 19 April, 2018
© Land and Property Information (LPI) & Tweed Shire Council.
Boundaries shown should be considered approximate only.

Coordinate System
MGA Zone 56
Datum - GDA 94

0 900 1,800 3,600 M

1:155,000
DO NOT SCALE
COPY ONLY - NOT CERTIFIED



Date Printed: 19 April, 2018

Author: S.Scott

Filepath: Z:\Projects\Rural Lands Strategy\MXDS April 2017\Map 46.mxd

Disclaimer: While every care is taken to ensure the accuracy of this data, Tweed Shire Council makes no representations or warranties expressed or implied, statutory or otherwise, about its accuracy, reliability, completeness or suitability for any particular purpose and disclaim all responsibility and all liability (including without limitation, liability in negligence) for all expenses, losses, damages (including indirect or consequential damage) and costs which may be incurred as a result of data being inaccurate in any way and for any reason. This information is supplied for the general guidance and is to be considered indicative and diagrammatic only. It should not be used for survey or construction purposes and prior to any excavations a "Dial before You Dig" enquiry must be made by calling 1100. The information contained on this document remains valid for 30 days only from the date of supply.

SCENIC RIM
REGIONAL

GOLD
COAST
CITY

KYOGLÉ
SHIRE

LISMORE
CITY

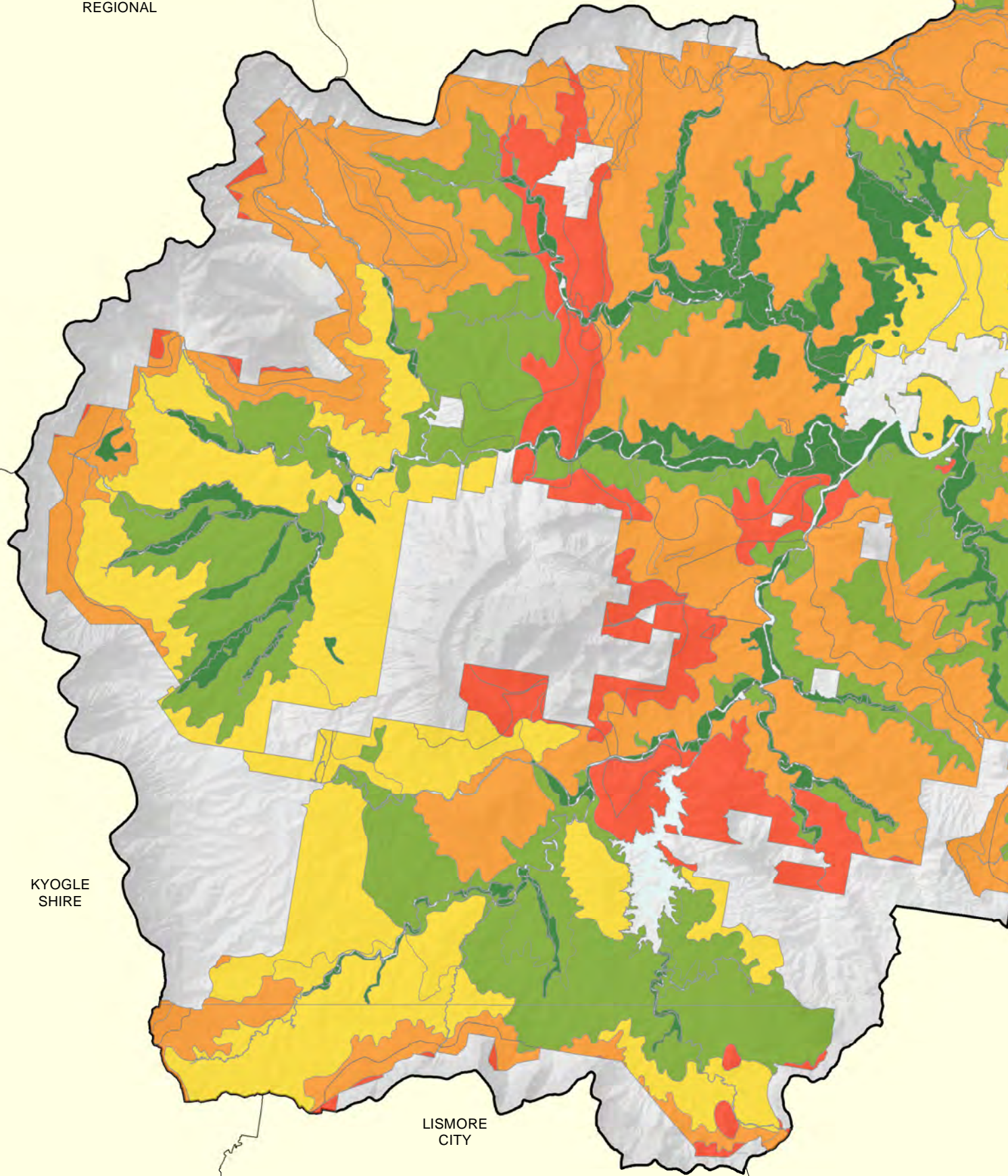







Rural Land Strategy

Map 47

Land and Soil Capability

Land and Soil Capability

	3	(8,825 ha, 10.27%)
	4	(20,132 ha, 23.44%)
	5	(41.6 ha, 0.001%)
	6	(21,428 ha, 24.95%)
	7	(31,783 ha, 37.01%)
	8	(3,636 ha, 4.23%)
	Surrounding LGA's	

LSC Displayed for all Rural and Environmental Zones (RU1, RU2, R5, 7(a), 7(d), 7(l))

Total area of Rural and Environmental Zones 85,869 ha

Total area of Tweed Shire 131,868 ha

- Class 1 - capable of most rural land uses
- Class 2 - very good cropping land, slopes 1–3%
- Class 3 - require earthworks to control runoff and erosion, slopes 3-10%
- Class 4 - moderate to severe limitations for some land uses, slopes 10-20%
- Class 5 - generally more suitable for grazing, slopes 10-20%
- Class 6 - very severe limitations, generally suitable only for grazing, slopes 20-33%
- Class 7 - extremely severe limitations for most land uses
- Class 8 - not suitable for any agricultural production

Source - Office of Environment and Heritage
November 2013

Civic and Cultural Centre
3 Tumbulgum Road
Murwillumbah NSW 2484

PO Box 816
Murwillumbah NSW 2484

T | (02) 6670 2400 | 1300 292 872
F | (02) 6670 2429



W | www.tweed.nsw.gov.au
E | planningreforms@tweed.nsw.gov.au

 Cadastre: 21 April, 2017
© Land and Property Information (LPI) & Tweed Shire Council.
Boundaries shown should be considered approximate only.

 Coordinate System
MGA Zone 56
Datum - GDA 94

0 900 1,800 3,600M

1:150,000

DO NOT SCALE
COPY ONLY - NOT CERTIFIED



Date Printed: 21 April, 2017
Author: S.Scott
Filepath: Z:\Projects\Rural Lands Strategy\MXDS April 2017\Map 47.mxd

Disclaimer: While every care is taken to ensure the accuracy of this data, Tweed Shire Council makes no representations or warranties expressed or implied, statutory or otherwise, about its accuracy, reliability, completeness or suitability for any particular purpose and disclaim all responsibility and all liability (including without limitation, liability in negligence) for all expenses, losses, damages (including indirect or consequential damage) and costs which may be incurred as a result of data being inaccurate in any way and for any reason. This information is supplied for the general guidance and is to be considered indicative and diagrammatic only. It should not be used for survey or construction purposes and prior to any excavations a "Dial before You Dig" enquiry must be made by calling 1100. The information contained on this document remains valid for 30 days only from the date of supply.

BYRON SHIRE

SCENIC RIM
REGIONAL

GOLD
COAST
CITY

KYOGL
SHIRE

LISMORE
CITY

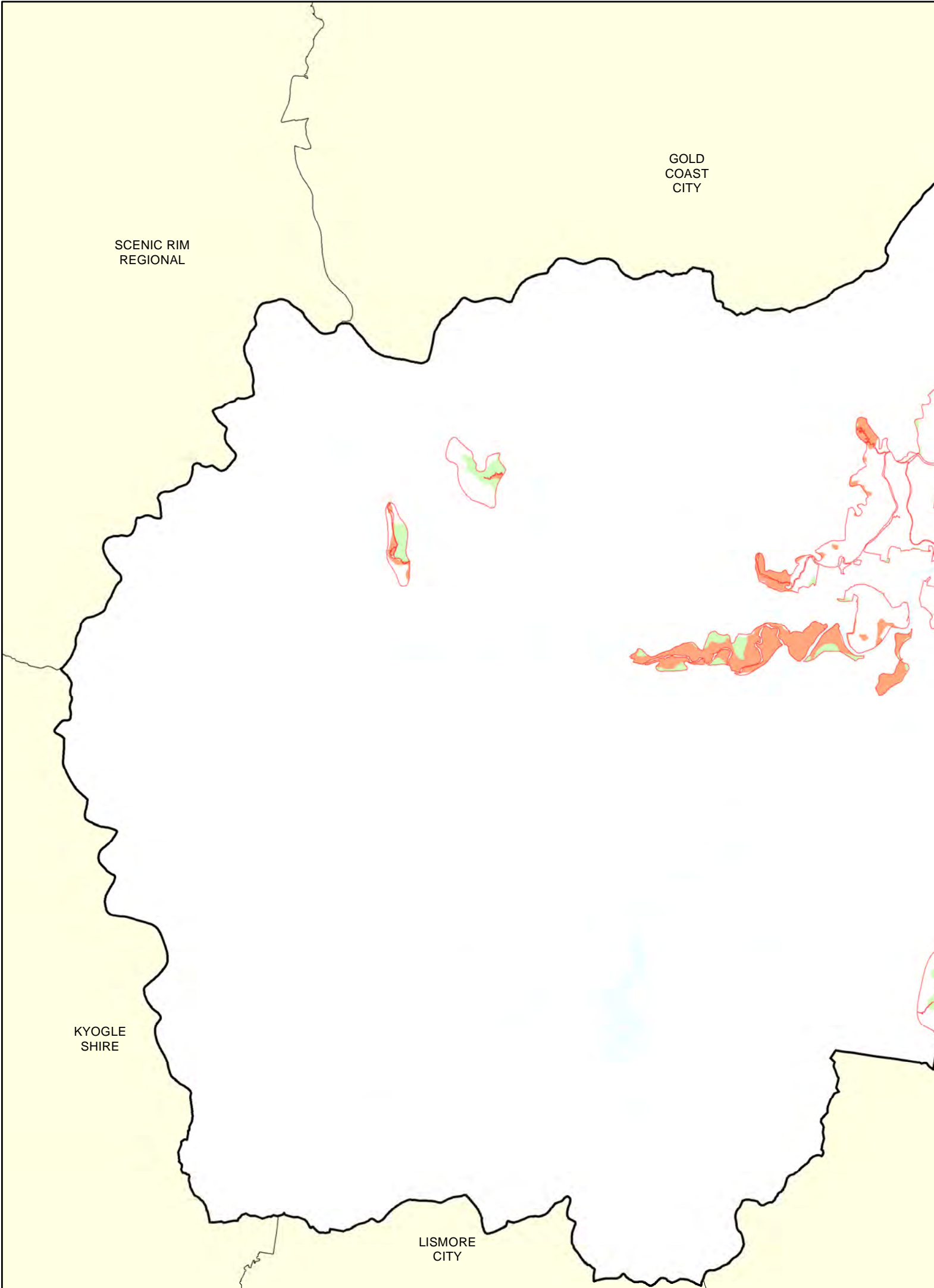

Rural Land Strategy

Map 48

Land and Soil Capability Classes 3 and 4 RU1 Rural Landscape LEP 2014

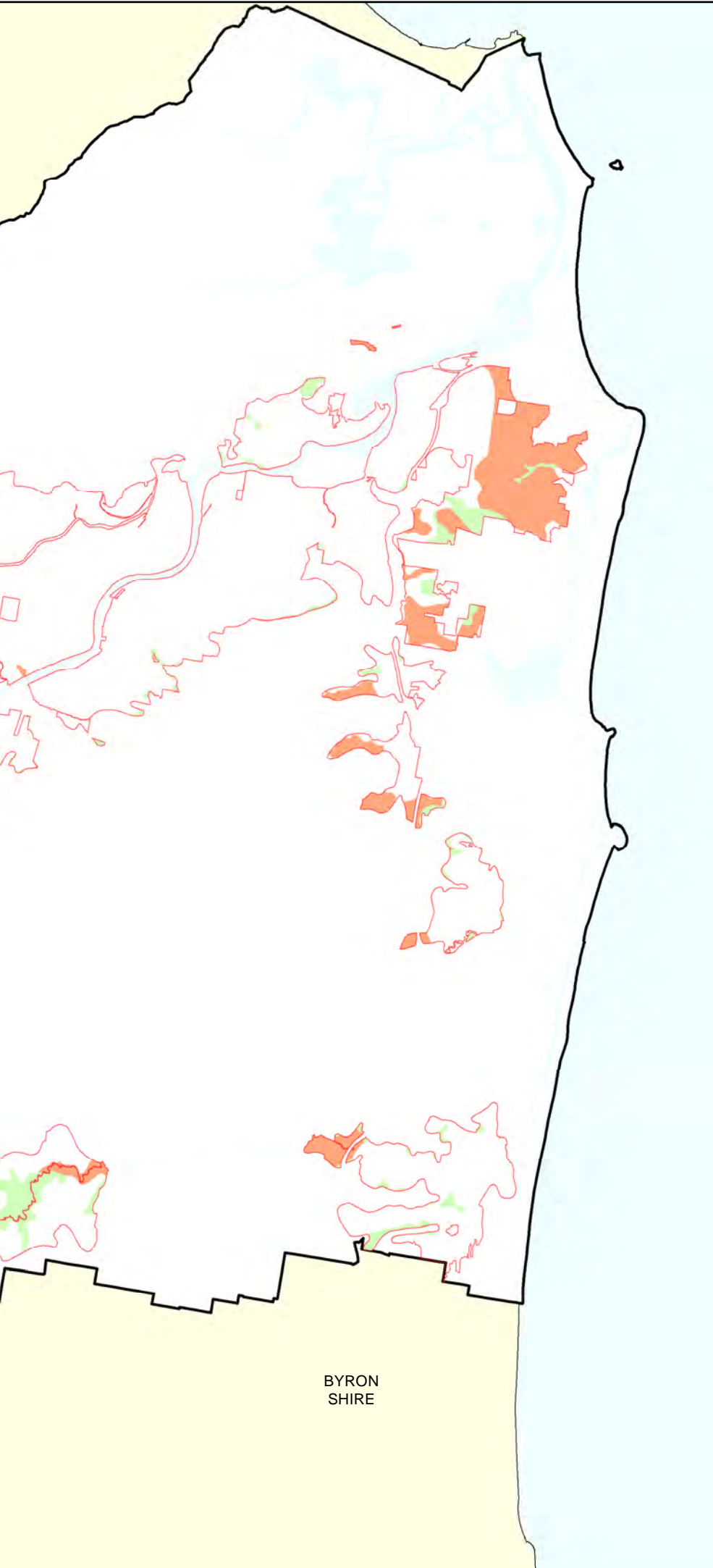

 RU1 - Primary Production

Land and Soil Capability

 Class 3 (6,269 Ha)

 Class 4 (10,424 Ha)

•LSC Class 3: Moderate capability land:
Land has moderate to high limitations for high-impact land uses. Will restrict land management options for regular high-impact land uses such as cropping, high-intensity grazing and horticulture. These limitations can only be managed by specialised management practices with a high level of knowledge, expertise, inputs, investment and technology.

•LSC Class 4: Moderate-low capability land:
Land has high limitations for high-impact land uses. Will largely restrict land use to grazing, some horticulture (orchards), forestry and nature conservation. The limitations need to be carefully managed to prevent long-term degradation.

Data Source for LSC
NSW Fertility_LSC_CSG_v131024

Civic and Cultural Centre
3 Tumbulgum Road
Murwillumbah NSW 2484

PO Box 816
Murwillumbah NSW 2484

T | (02) 6670 2400 | 1300 292 872
F | (02) 6670 2429



W | www.tweed.nsw.gov.au
E | planningreforms@tweed.nsw.gov.au

 Cadastre: 20 April, 2017
© Land and Property Information (LPI) &
Tweed Shire Council.
Boundaries shown should be considered approximate only.

 Coordinate System
MGA Zone 56
Datum - GDA 94

0 900 1,800 3,600 M

1:150,000

DO NOT SCALE

COPY ONLY - NOT CERTIFIED

Date Printed: 20 April, 2017

Author: S.Scott

Filepath: Z:\Projects\Rural Lands Strategy\MXDS April 2017\Map 48.mxd

Disclaimer: While every care is taken to ensure the accuracy of this data, Tweed Shire Council makes no representations or warranties expressed or implied, statutory or otherwise, about its accuracy, reliability, completeness or suitability for any particular purpose and disclaim all responsibility and all liability (including without limitation, liability in negligence) for all expenses, losses, damages (including indirect or consequential damage) and costs which may be incurred as a result of data being inaccurate in any way and for any reason. This information is supplied for the general guidance and is to be considered indicative and diagrammatic only. It should not be used for survey or construction purposes and prior to any excavations a "Dial before You Dig" enquiry must be made by calling 1100. The information contained on this document remains valid for 30 days only from the date of supply.

SCENIC RIM
REGIONAL

GOLD
COAST
CITY

KYOGLÉ
SHIRE

LISMORE
CITY

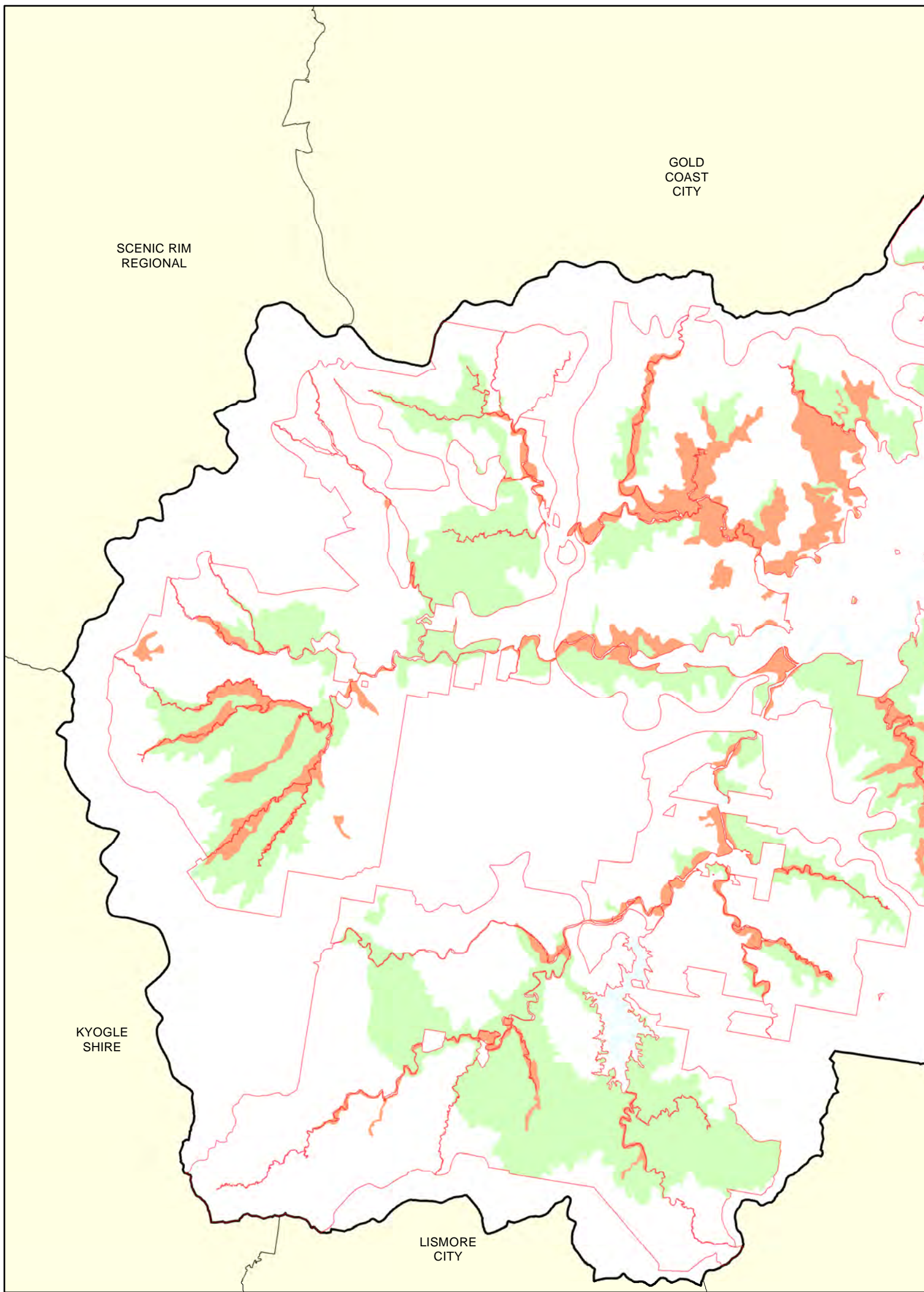

Rural Land Strategy

Map 49

Land and Soil Capability Classes 3 and 4 RU2 Rural Landscape LEP 2014

 RU2 - Rural Landscape

Land and Soil Capability

 Class 3 (10,211 Ha)

 Class 4 (22,302 Ha)

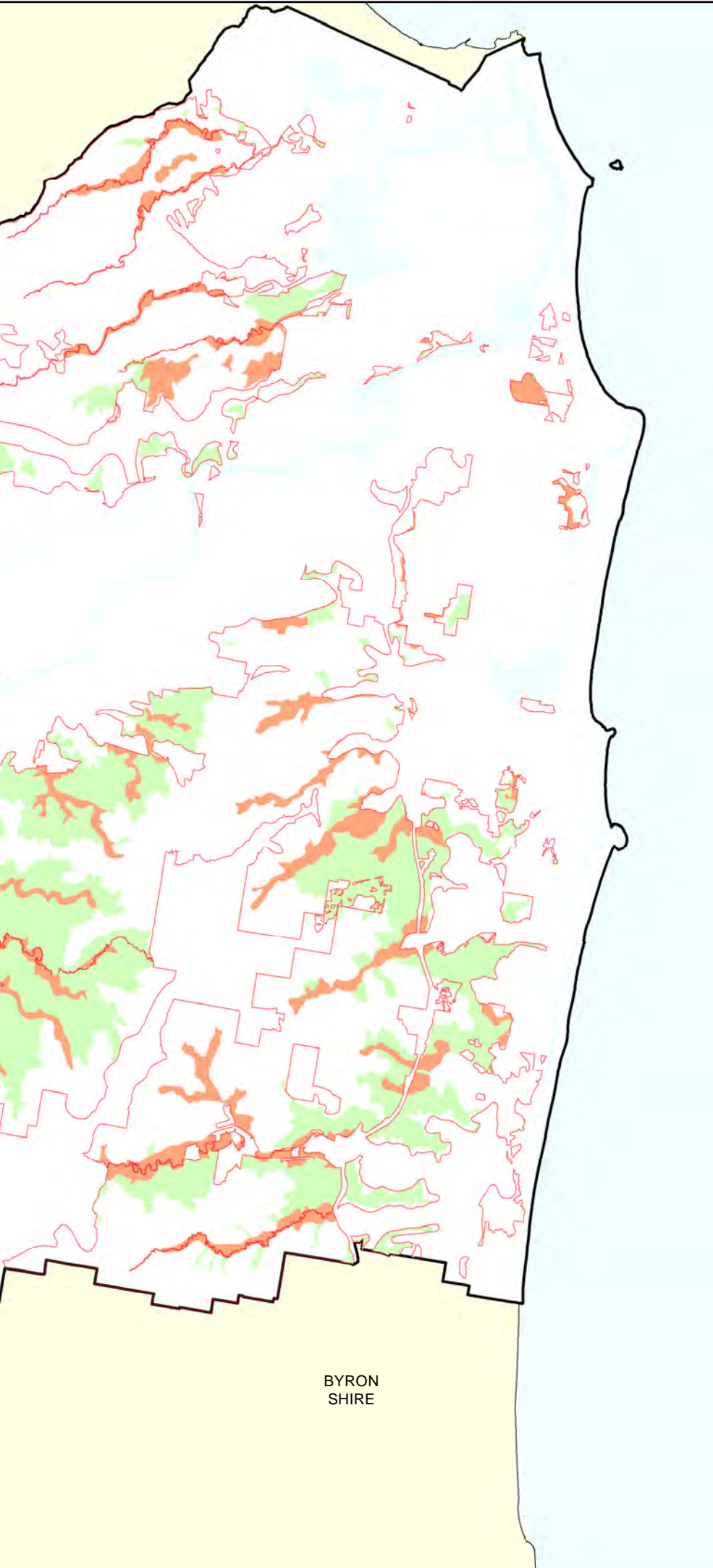

•LSC Class 3: Moderate capability land:
Land has moderate to high limitations for high-impact land uses. Will restrict land management options for regular high-impact land uses such as cropping, high-intensity grazing and horticulture. These limitations can only be managed by specialised management practices with a high level of knowledge, expertise, inputs, investment and technology.

•LSC Class 4: Moderate-low capability land:
Land has high limitations for high-impact land uses. Will largely restrict land use to grazing, some horticulture (orchards), forestry and nature conservation. The limitations need to be carefully managed to prevent long-term degradation.

Data Source for LSC
NSW Fertility_LSC_CSG_v131024

Civic and Cultural Centre
3 Tumbulgum Road
Murwillumbah NSW 2484

PO Box 816
Murwillumbah NSW 2484

T | (02) 6670 2400 | 1300 292 872
F | (02) 6670 2429



W | www.tweed.nsw.gov.au
E | planningreforms@tweed.nsw.gov.au

 Cadastre: 20 April, 2017
© Land and Property Information (LPI) &
Tweed Shire Council.
Boundaries shown should be considered approximate only.

 Coordinate System
MGA Zone 56
Datum - GDA 94

0 900 1,800 3,600 M

1:150,000

DO NOT SCALE

COPY ONLY - NOT CERTIFIED

Date Printed: 20 April, 2017

Author: S.Scott

Filepath: Z:\Projects\Rural Lands Strategy\MXDS April 2017\Map 49.mxd

Disclaimer: While every care is taken to ensure the accuracy of this data, Tweed Shire Council makes no representations or warranties expressed or implied, statutory or otherwise, about its accuracy, reliability, completeness or suitability for any particular purpose and disclaim all responsibility and all liability (including without limitation, liability in negligence) for all expenses, losses, damages (including indirect or consequential damage) and costs which may be incurred as a result of data being inaccurate in any way and for any reason. This information is supplied for the general guidance and is to be considered indicative and diagrammatic only. It should not be used for survey or construction purposes and prior to any excavations a "Dial before You Dig" enquiry must be made by calling 1100. The information contained on this document remains valid for 30 days only from the date of supply.

SCENIC RIM
REGIONAL

GOLD
COAST
CITY

KYOGLÉ
SHIRE

LISMORE
CITY

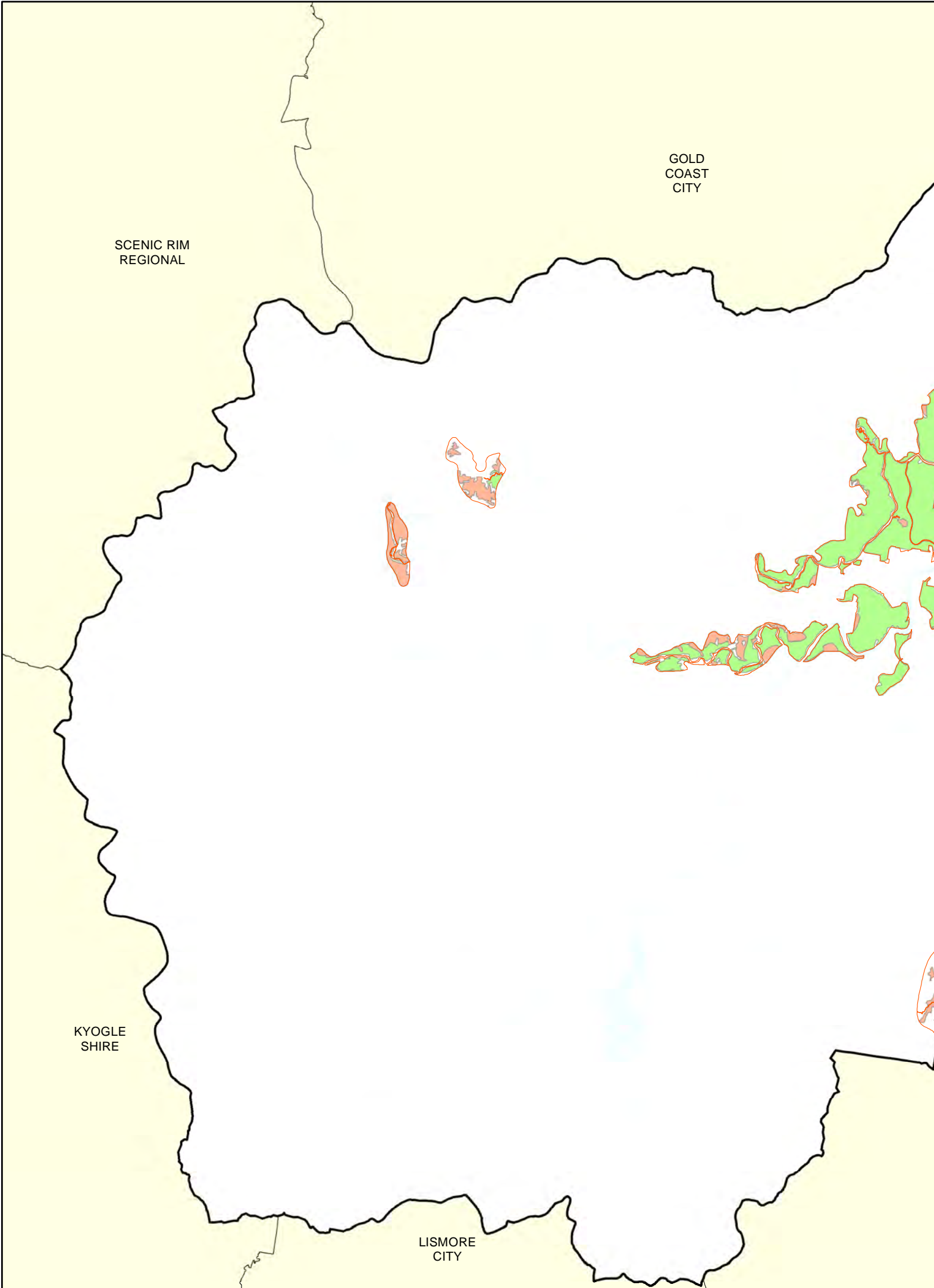

Rural Land Strategy

Map 50

Agricultural Land Suitability Classes 2, 3 and 4 in RU1 - Primary Production LEP 2014

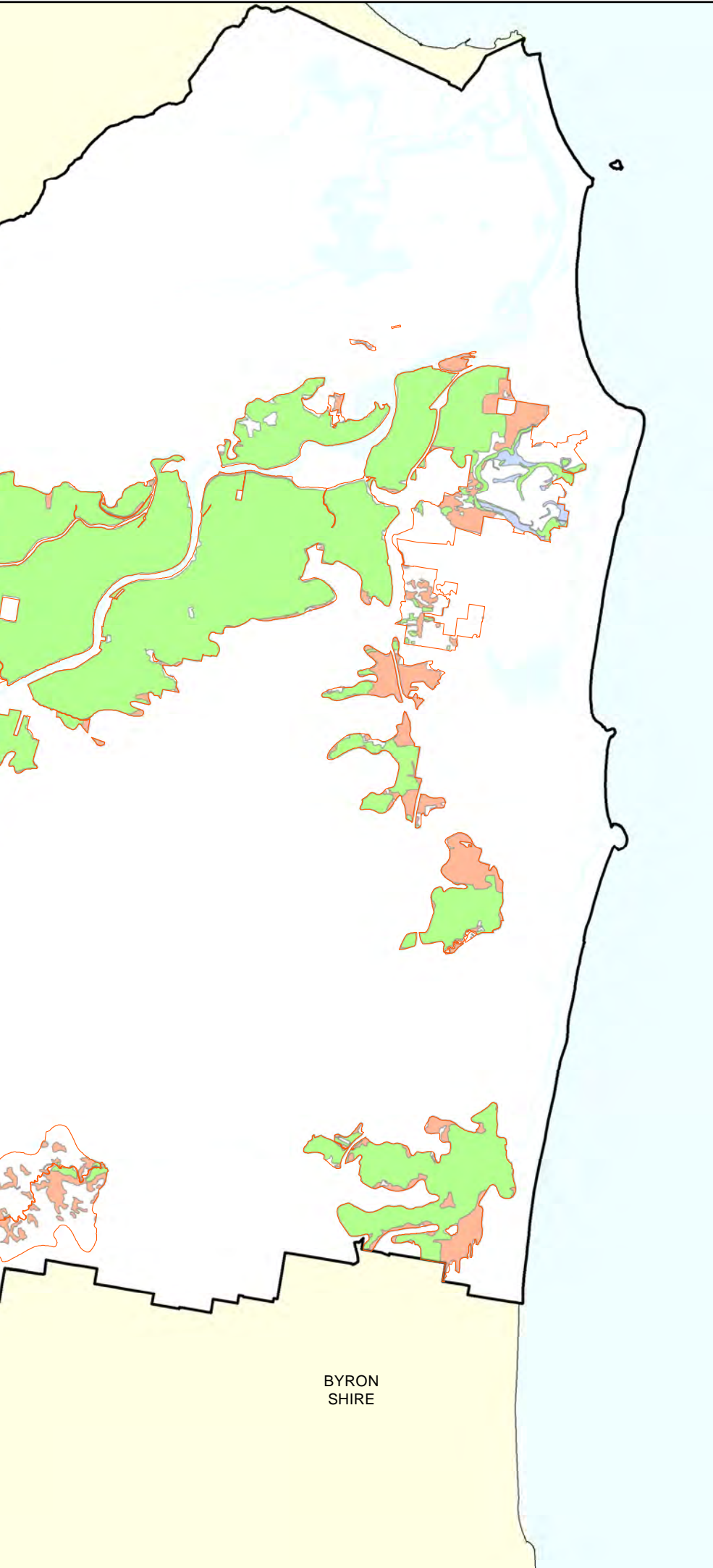

 RU1 - Primary Production

Suitability Class

 Class 2

 Class 3

 Class 4

- Class 2: Represents arable land suitable for regular cultivation for crops, but not suited to continuous cultivation. It has a moderate to high suitability for agriculture but edaphic (soil factors) or environmental constraints reduce the overall level of production and may limit the cropping phase to a rotation with sown pastures.

- Class 3: Grazing land or land well suited to pasture improvement. It may be cultivated or cropped in rotation with sown pasture. The overall production level is moderate because of edaphic or environmental constraints. Erosion hazard, soil structural breakdown or other factors, including climate, may limit the capacity for cultivation and soil conservation or drainage works may be required.

- Class 4: Land suitable for grazing but not for cultivation. Agriculture is based on native pastures or improved pastures established using minimum tillage techniques. Production may be seasonally high but the overall production level is low as a result of major environmental constraints.

Data Source for Agricultural
Land Suitability
Sp_Agric_Land_Suit
(NSW Agriculture 1997)

Civic and Cultural Centre
3 Tumbulgum Road
Murwillumbah NSW 2484

PO Box 816
Murwillumbah NSW 2484

T | (02) 6670 2400 | 1300 292 872
F | (02) 6670 2429



W | www.tweed.nsw.gov.au
E | planningreforms@tweed.nsw.gov.au

 Cadastre: 20 April, 2017
© Land and Property Information (LPI) &
Tweed Shire Council.
Boundaries shown should be considered approximate only.

 Coordinate System
MGA Zone 56
Datum - GDA 94

0 900 1,800 3,600M

1:150,000

DO NOT SCALE

COPY ONLY - NOT CERTIFIED

Date Printed: 20 April, 2017

Author: S.Scott

Filepath: Z:\Projects\Rural Lands Strategy\MXDS April 2017\Map 50.mxd

Disclaimer: While every care is taken to ensure the accuracy of this data, Tweed Shire Council makes no representations or warranties expressed or implied, statutory or otherwise, about its accuracy, reliability, completeness or suitability for any particular purpose and disclaim all responsibility and all liability (including without limitation, liability in negligence) for all expenses, losses, damages (including indirect or consequential damage) and costs which may be incurred as a result of data being inaccurate in any way and for any reason. This information is supplied for the general guidance and is to be considered indicative and diagrammatic only. It should not be used for survey or construction purposes and prior to any excavations a "Dial before You Dig" enquiry must be made by calling 1100. The information contained on this document remains valid for 30 days only from the date of supply.

SCENIC RIM
REGIONAL

GOLD
COAST
CITY

Murwill
▲

Tyalgum
▲

Uki
▲

KYOGLE
SHIRE

LISMORE
CITY

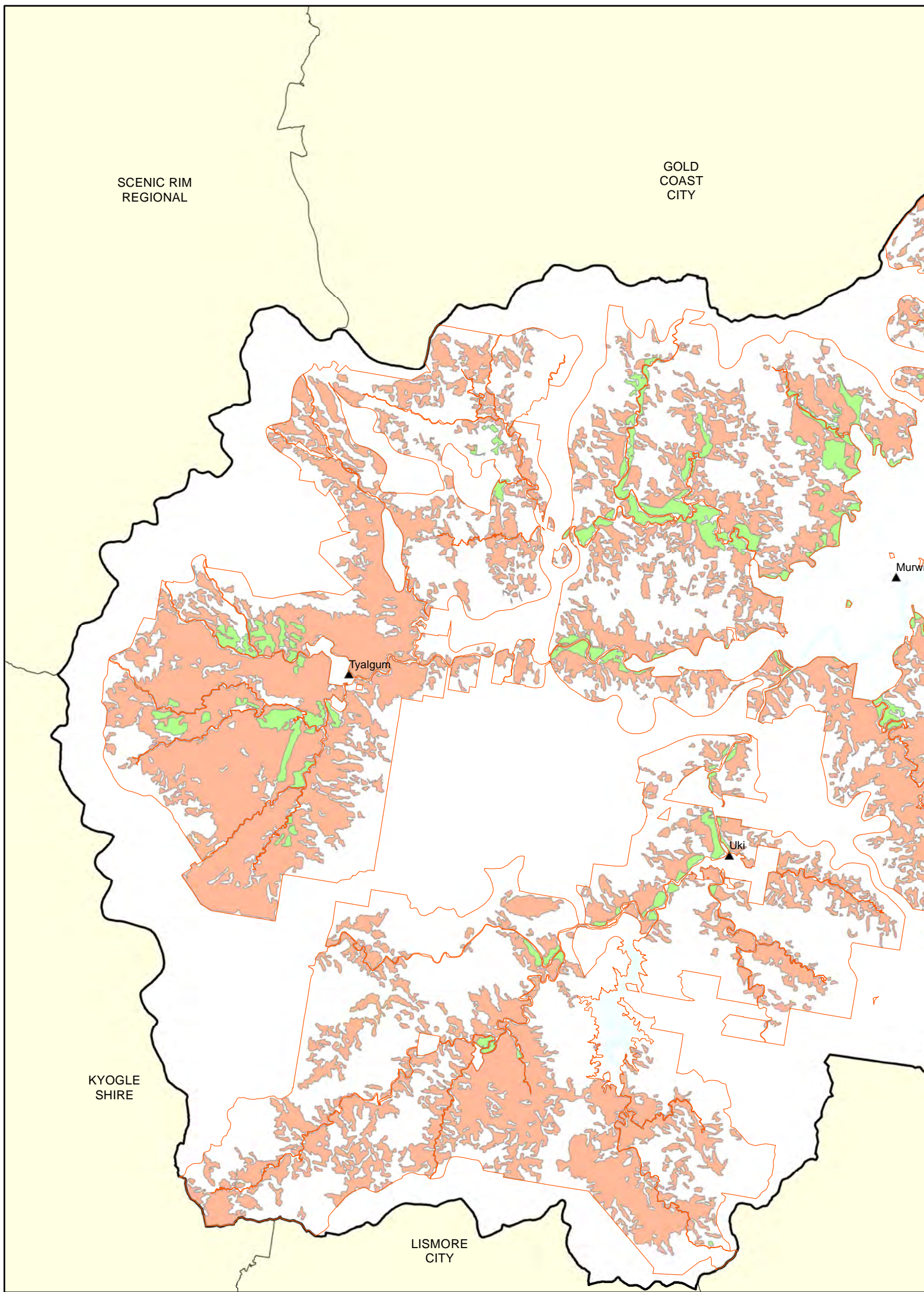

Agricultural Land Suitability Classes 2, 3 and 4 RU2 - Rural Landscape LEP 2014

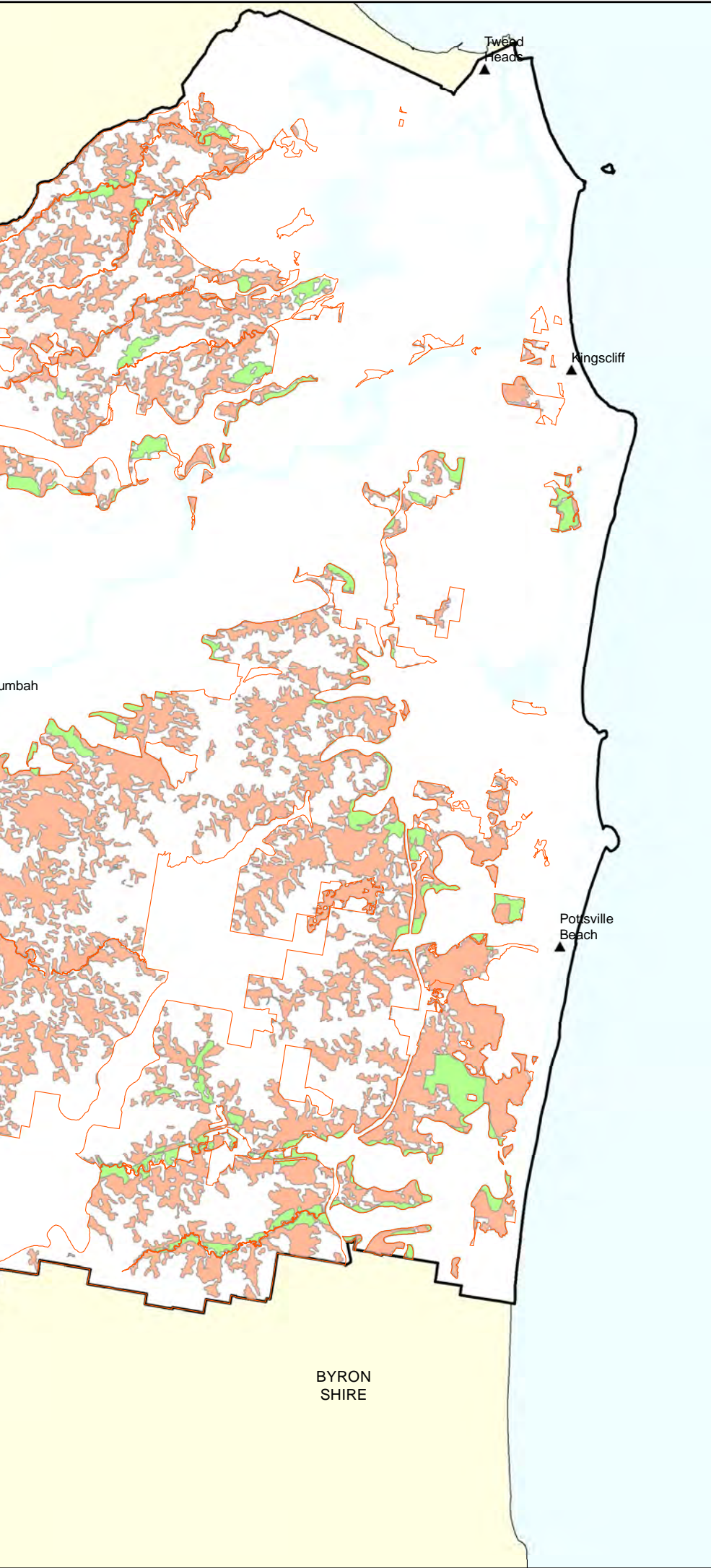

RU2 - Rural Landscape

Suitability Class

Class 2

Class 3

Class 4

- **Class 2:** Represents arable land suitable for regular cultivation for crops, but not suited to continuous cultivation. It has a moderate to high suitability for agriculture but edaphic (soil factors) or environmental constraints reduce the overall level of production and may limit the cropping phase to a rotation with sown pastures.

- **Class 3:** Grazing land or land well suited to pasture improvement. It may be cultivated or cropped in rotation with sown pasture. The overall production level is moderate because of edaphic or environmental constraints. Erosion hazard, soil structural breakdown or other factors, including climate, may limit the capacity for cultivation and soil conservation or drainage works may be required.

- **Class 4:** Land suitable for grazing but not for cultivation. Agriculture is based on native pastures or improved pastures established using minimum tillage techniques. Production may be seasonally high but the overall production level is low as a result of major environmental constraints.

Data Source:
Agricultural Land Suitability
Sp_Agric_Land_Suit
(NSW Agriculture 1997)

Civic and Cultural Centre
3 Tumbulgum Road
Murwillumbah NSW 2484

PO Box 816
Murwillumbah NSW 2484

T | (02) 6670 2400 | 1300 292 872
F | (02) 6670 2429



W | www.tweed.nsw.gov.au
E | planningreforms@tweed.nsw.gov.au

Cadastre: 20 April, 2017
© Land and Property Information (LPI) &
Tweed Shire Council.
Boundaries shown should be considered approximate only.

Coordinate System
MGA Zone 56
Datum - GDA 94

0 900 1,800 3,600M

Date Printed: 20 April, 2017

Author: S.Scott

Filepath: Z:\Projects\Rural Lands Strategy\MXDS April 2017\Map 51.mxd

1:150,000

DO NOT SCALE

COPY ONLY - NOT CERTIFIED



Disclaimer: While every care is taken to ensure the accuracy of this data, Tweed Shire Council makes no representations or warranties expressed or implied, statutory or otherwise, about its accuracy, reliability, completeness or suitability for any particular purpose and disclaim all responsibility and all liability (including without limitation, liability in negligence) for all expenses, losses, damages (including indirect or consequential damage) and costs which may be incurred as a result of data being inaccurate in any way and for any reason. This information is supplied for the general guidance and is to be considered indicative and diagrammatic only. It should not be used for survey or construction purposes and prior to any excavations a "Dial before You Dig" enquiry must be made by calling 1100. The information contained on this document remains valid for 30 days only from the date of supply.

SCENIC RIM
REGIONAL

GOLD
COAST
CITY

KYOGL
SHIRE

LISMORE
CITY

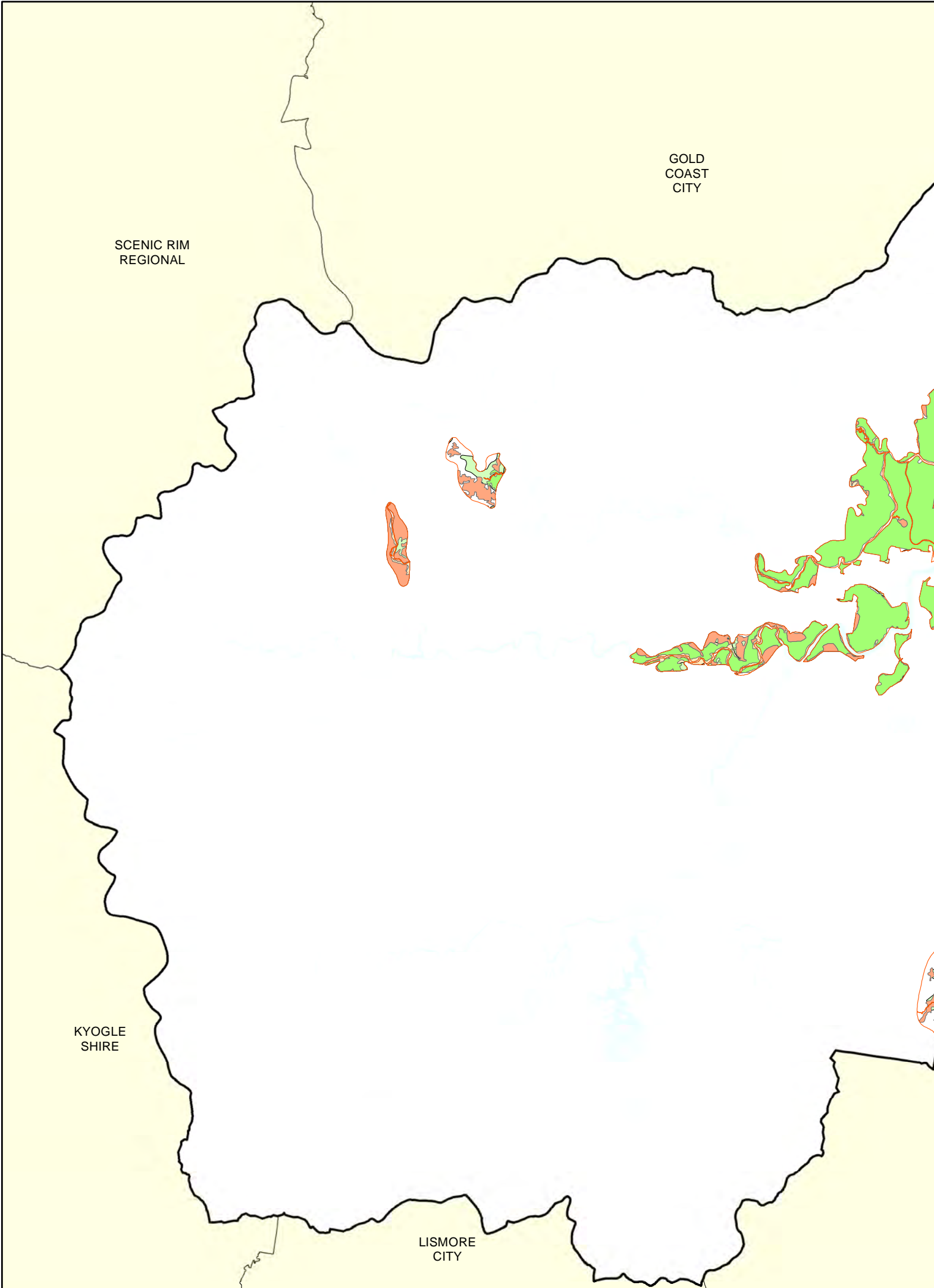

Rural Land Strategy

Map 52

Agricultural Land Suitability and Land And Soil Classification RU1 - Primary Production LEP 2014

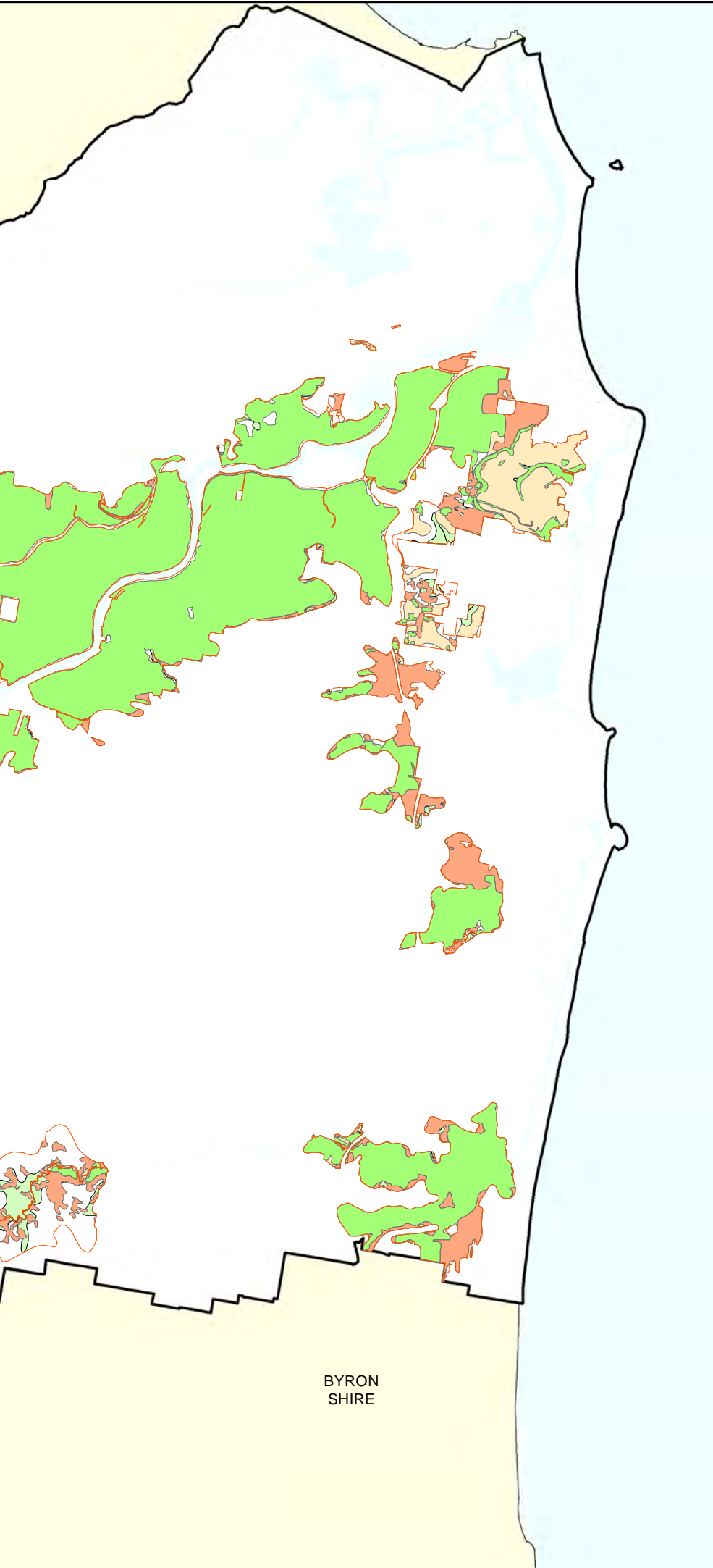

 RU1 - Primary Production

Suitability Class

 Class 3

 Class 4

Land and Soil Capability

 Class 3

 Class 4

Data Source:
Agricultural Land Suitability
Sp_Agric_Land_Suit
(NSW Agriculture 1997)

Land and Soil Classification
NSW Fertility_LSC_CSG_v131024

Civic and Cultural Centre
3 Tumbulgum Road
Murwillumbah NSW 2484

PO Box 816
Murwillumbah NSW 2484

T | (02) 6670 2400 | 1300 292 872
F | (02) 6670 2429



W | www.tweed.nsw.gov.au
E | planningreforms@tweed.nsw.gov.au

 Cadastre: 20 April, 2017
© Land and Property Information (LPI) &
Tweed Shire Council.
Boundaries shown should be considered approximate only.

 Coordinate System
MGA Zone 56
Datum - GDA 94

0 900 1,800 3,600M

1:150,000

DO NOT SCALE
COPY ONLY - NOT CERTIFIED

Date Printed: 20 April, 2017

Author: S.Scott

Filepath: Z:\Projects\Rural Lands Strategy\MXDS April 2017\Map 52.mxd

Disclaimer: While every care is taken to ensure the accuracy of this data, Tweed Shire Council makes no representations or warranties expressed or implied, statutory or otherwise, about its accuracy, reliability, completeness or suitability for any particular purpose and disclaim all responsibility and all liability (including without limitation, liability in negligence) for all expenses, losses, damages (including indirect or consequential damage) and costs which may be incurred as a result of data being inaccurate in any way and for any reason. This information is supplied for the general guidance and is to be considered indicative and diagrammatic only. It should not be used for survey or construction purposes and prior to any excavations a "Dial before You Dig" enquiry must be made by calling 1100. The information contained on this document remains valid for 30 days only from the date of supply.

SCENIC RIM
REGIONAL

GOLD
COAST
CITY

KYOGLÉ
SHIRE

LISMORE
CITY

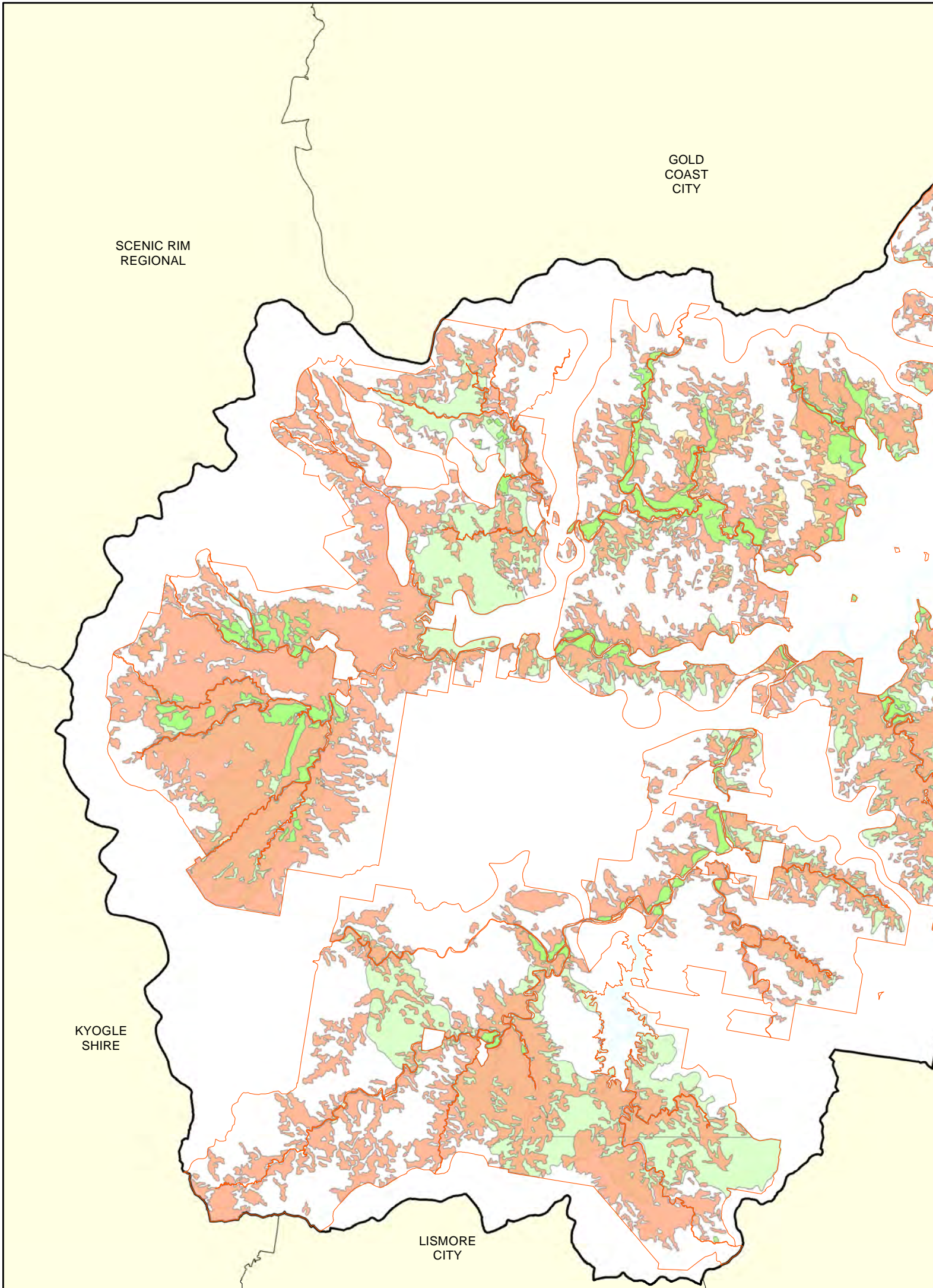

Rural Land Strategy

Map 53

Agricultural Land Suitability and Land And Soil Classification RU2 - Rural Landscape LEP 2014

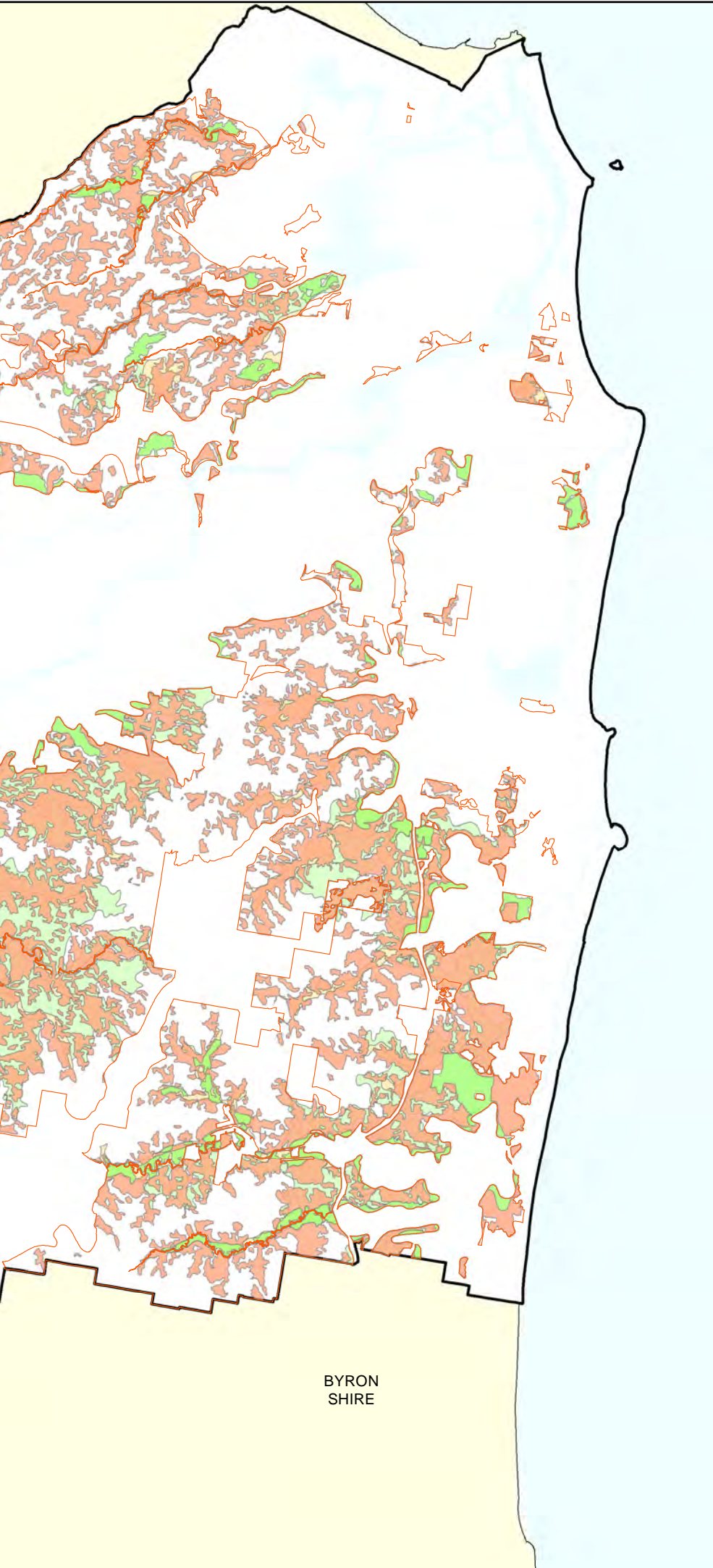

 RU2 - Rural Landscape

Suitability Class

 Class 2

 Class 3

 Class 4

Land and Soil Capability

 Class 3

 Class 4

Data Source:
Agricultural Land Suitability
Sp_Agric_Land_Suit
(NSW Agriculture 1997)

Land and Soil Classification
NSW Fertility_LSC_CSG_v131024

Civic and Cultural Centre
3 Tumbulgum Road
Murwillumbah NSW 2484

PO Box 816
Murwillumbah NSW 2484

T | (02) 6670 2400 | 1300 292 872
F | (02) 6670 2429



W | www.tweed.nsw.gov.au
E | planningreforms@tweed.nsw.gov.au

 Cadastre: 21 April, 2017
© Land and Property Information (LPI) &
Tweed Shire Council.
Boundaries shown should be considered approximate only.

 Coordinate System
MGA Zone 56
Datum - GDA 94

0 900 1,800 3,600M

1:150,000

DO NOT SCALE

COPY ONLY - NOT CERTIFIED

Date Printed: 21 April, 2017

Author: S.Scott

Filepath: Z:\Projects\Rural Lands Strategy\MXDS April 2017\Map 53.mxd

Disclaimer: While every care is taken to ensure the accuracy of this data, Tweed Shire Council makes no representations or warranties expressed or implied, statutory or otherwise, about its accuracy, reliability, completeness or suitability for any particular purpose and disclaim all responsibility and all liability (including without limitation, liability in negligence) for all expenses, losses, damages (including indirect or consequential damage) and costs which may be incurred as a result of data being inaccurate in any way and for any reason. This information is supplied for the general guidance and is to be considered indicative and diagrammatic only. It should not be used for survey or construction purposes and prior to any excavations a "Dial before You Dig" enquiry must be made by calling 1100. The information contained on this document remains valid for 30 days only from the date of supply.

SCENIC RIM
REGIONAL

GOLD
COAST
CITY

KYOGLÉ
SHIRE

LISMORE
CITY

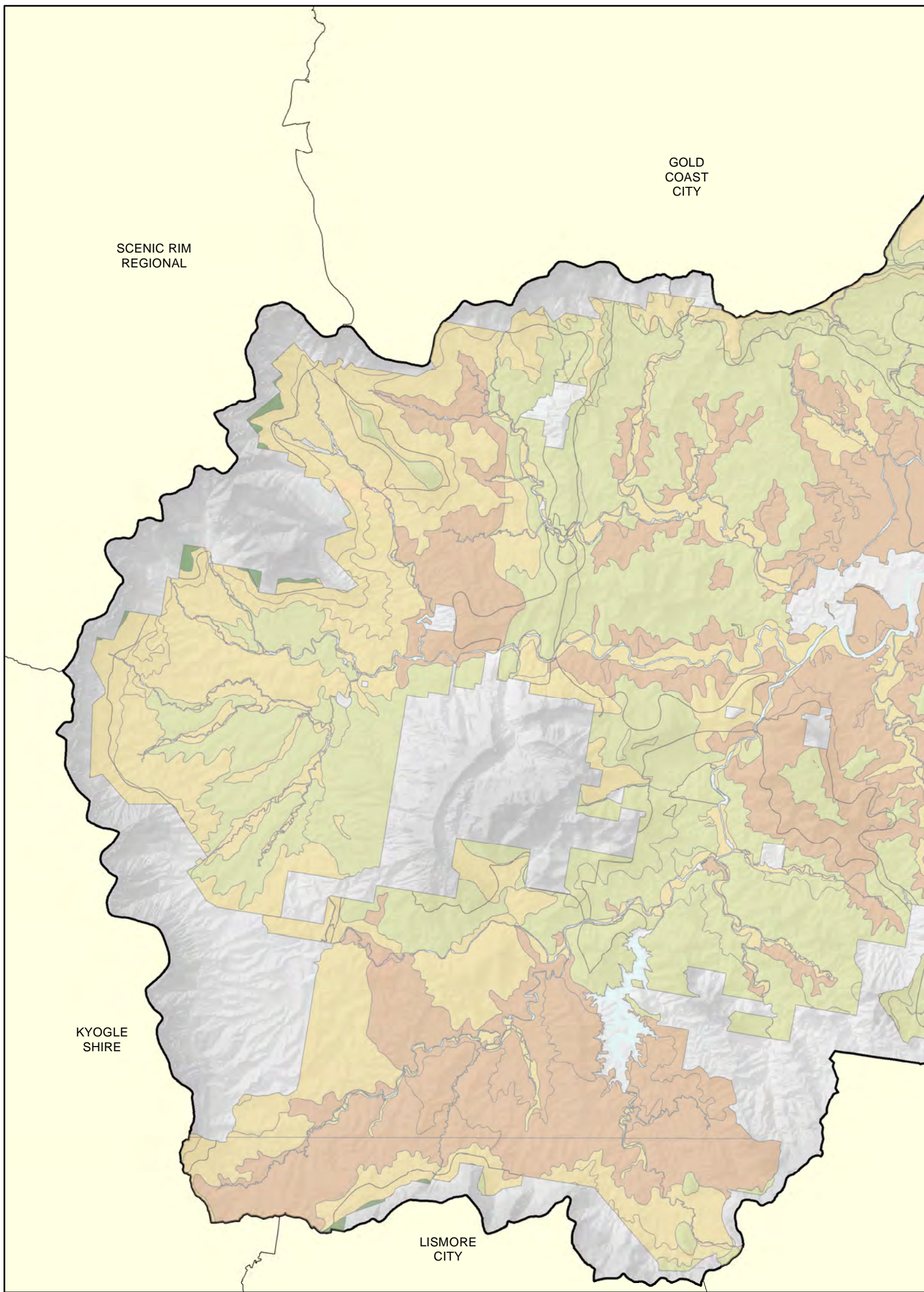





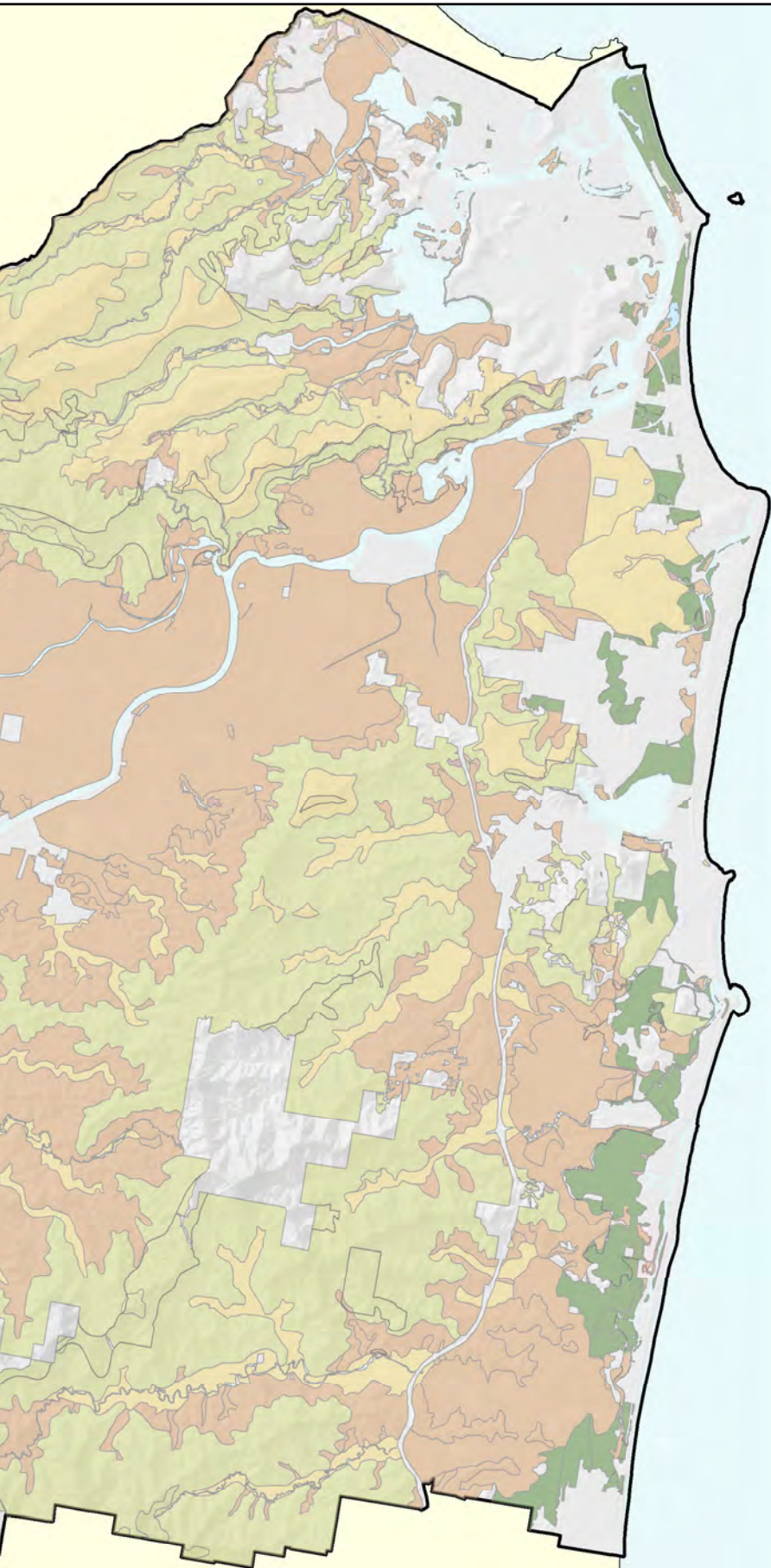

Rural Land Strategy

Map 54

Inherent Soil Fertility



Inherent Soil Fertility

	Low (748.1 ha 0.87%)
	Moderate (31,668 ha, 36.87%)
	Moderately high (21,503 ha, 25.04%)
	Moderately low (31,924 ha, 37.17%)
	Water 0.135 ha (0.0007%)
	Not assessed (26.3 ha, 0.03%)

Inherent displayed for all rural and environmental zones (RU1, RU2, R5, 7(a), 7(d), 7(l))

Total area of rural and environmental zones 85,869 ha (65.11% of Shire)

Total area of Tweed Shire 131,868 ha

NOTE:

LSC classes are based on the biophysical features of the land which determine the on-site and off-site limitations and hazards of the land and include soil type, slope, landform position, acidity, salinity, drainage, rockiness and climate.

Source - Office of Environment and Heritage
November 2013

Civic and Cultural Centre
3 Tumbulgum Road
Murwillumbah NSW 2484
PO Box 816
Murwillumbah NSW 2484
T | (02) 6670 2400 | 1300 292 872
F | (02) 6670 2429



W | www.tweed.nsw.gov.au
E | planningreforms@tweed.nsw.gov.au

 Cadastre: 21 April, 2017
© Land and Property Information (LPI) &
Tweed Shire Council.
Boundaries shown should be considered approximate only.

 Coordinate System
MGA Zone 56
Datum - GDA 94

0 900 1,800 3,600M

1:150,000

DO NOT SCALE

COPY ONLY - NOT CERTIFIED

Date Printed: 21 April, 2017

Author: S.Scott

Filepath: Z:\Projects\Rural Lands Strategy\MXDS April 2017\Map 54.mxd

Disclaimer: While every care is taken to ensure the accuracy of this data, Tweed Shire Council makes no representations or warranties expressed or implied, statutory or otherwise, about its accuracy, reliability, completeness or suitability for any particular purpose and disclaim all responsibility and all liability (including without limitation, liability in negligence) for all expenses, losses, damages (including indirect or consequential damage) and costs which may be incurred as a result of data being inaccurate in any way and for any reason. This information is supplied for the general guidance and is to be considered indicative and diagrammatic only. It should not be used for survey or construction purposes and prior to any excavations a "Dial before You Dig" enquiry must be made by calling 1100. The information contained on this document remains valid for 30 days only from the date of supply.

BYRON
SHIRE

SCENIC RIM
REGIONAL

GOLD
COAST
CITY

KYOGLÉ
SHIRE

LISMORE
CITY

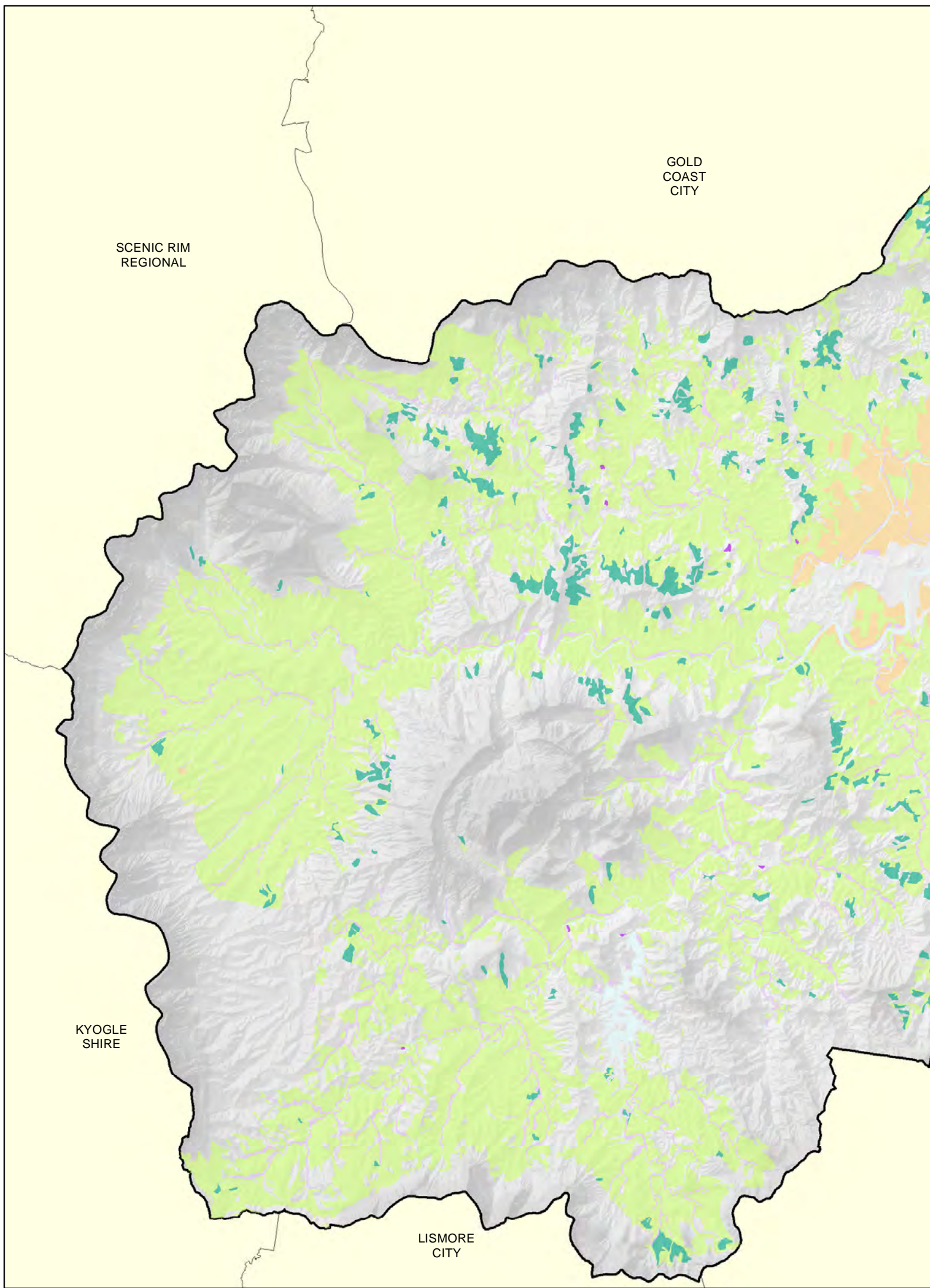

Rural Land Strategy

Map 55

Landuse

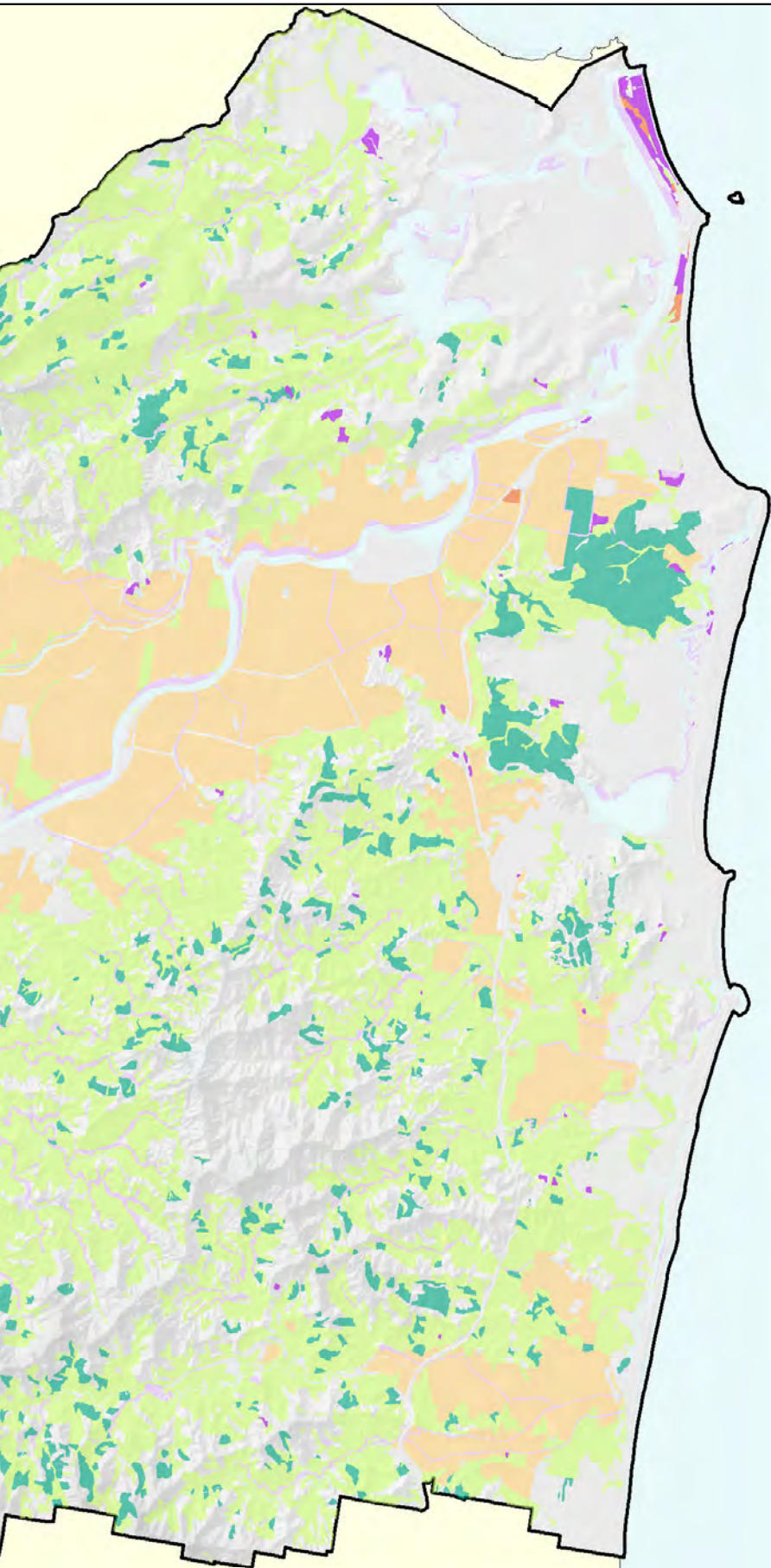

- Cropping
- Grazing or Grassland
- Horticulture
- Intensive Animal Production
- Mining and Quarrying
- Recreation
- Waterbodies and Related Features

Description	Area (Ha)
Cropping	8,957
Grazing or Grassland	48,666
Horticulture	4,448
Intensive Animal Production	9
Mining and Quarrying	221
Recreation	36
Urban/Residential	934
Utilities/Other	442
Waterbodies and Related Features	3,420

NOTE:

Maps generated for indicative purpose only and accurate at time of creation

Source data SP_Landform (2006)
(records displayed based on Vegetation Description)
cropping, grazing, horticulture, intensive animal, mining, recreation, urban/residential, utilities, waterbodies

BYRON SHIRE

Civic and Cultural Centre
3 Tumbulgum Road
Murwillumbah NSW 2484

PO Box 816
Murwillumbah NSW 2484

T | (02) 6670 2400 | 1300 292 872
F | (02) 6670 2429



W | www.tweed.nsw.gov.au
E | planningreforms@tweed.nsw.gov.au

□ Cadastre: 18 July, 2017
© Land and Property Information (LPI) & Tweed Shire Council.
Boundaries shown should be considered approximate only.

 Coordinate System
MGA Zone 56
Datum - GDA 94

0 900 1,800 3,600 M

1:150,000
DO NOT SCALE
COPY ONLY - NOT CERTIFIED



Date Printed: 18 July, 2017
Author: S.Scott
Filepath: Z:\Projects\Rural Lands Strategy\MXDS April 2017\Map 55.mxd

Disclaimer: While every care is taken to ensure the accuracy of this data, Tweed Shire Council makes no representations or warranties expressed or implied, statutory or otherwise, about its accuracy, reliability, completeness or suitability for any particular purpose and disclaim all responsibility and all liability (including without limitation, liability in negligence) for all expenses, losses, damages (including indirect or consequential damage) and costs which may be incurred as a result of data being inaccurate in any way and for any reason. This information is supplied for the general guidance and is to be considered indicative and diagrammatic only. It should not be used for survey or construction purposes and prior to any excavations a "Dial before You Dig" enquiry must be made by calling 1100. The information contained on this document remains valid for 30 days only from the date of supply.



Customer Service | 1300 292 872 | (02) 6670 2400

tsc@tweed.nsw.gov.au

www.tweed.nsw.gov.au



PO Box 816

Murwillumbah NSW 2484

