

Business Flood Impact Snapshot



Survey findings of flood impacted businesses as a result of the 2022 flood event.

As at 4 April 2022

Total number of survey respondents  **203**

Total number of impacted staff

Full time	1101
Part time	874

Cost to business: **>\$58.2m** \$58,204,565

Revenue



~\$31.0m
\$30,752,595

Building repairs



>\$6.7m
\$6,718,540

Equipment





>\$20.7m
\$20,733,430

Business details

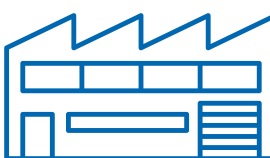
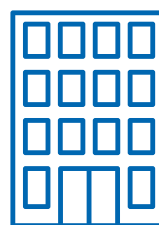
Size (%)

 Small: 170 <20 FT 90.4	 Medium: 17 20 – 100 FT 9.0	 Large: 1 >100 FT 0.5
---	---	---

Closures (%)

 Closed: 90 44.3	 Reduced service: 84 41.1	 Open: 28 13.8
---	--	---

Estimated time to reopen (%)

 <1 month: 26 60.5	 2–3 months: 13 30.2	 >3 months: 4 9.3
--	---	--

Business Flood Impact Snapshot

Map of affected areas and impact value.

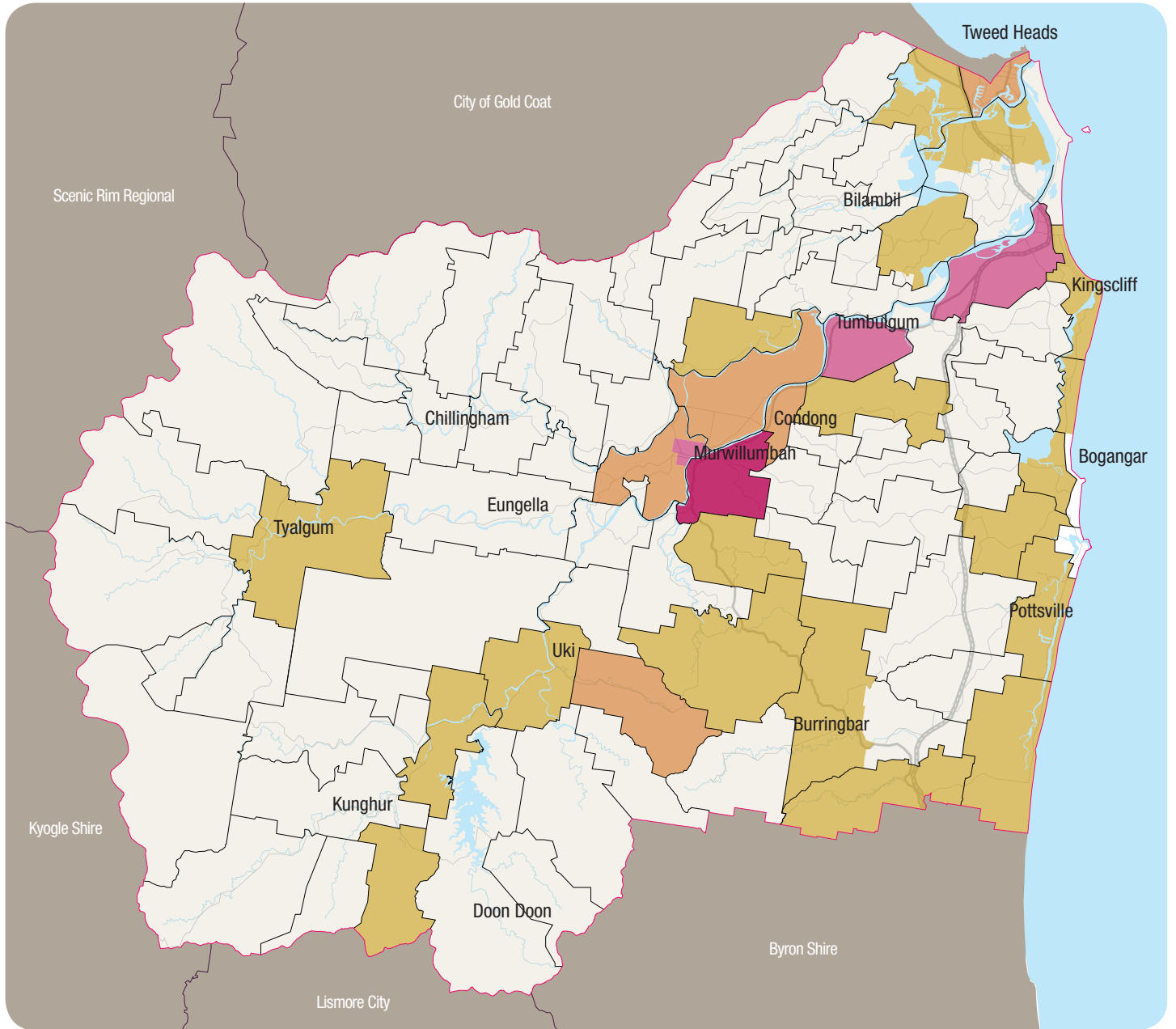

Legend

- Waterways
- LGAs

Impact value

- \$0 – \$10,000
- \$10,001 – \$500,000
- \$500,001 – \$1,000,000
- \$1,000,001 – \$10,000,000
- \$10,000,001 – \$50,000,000